

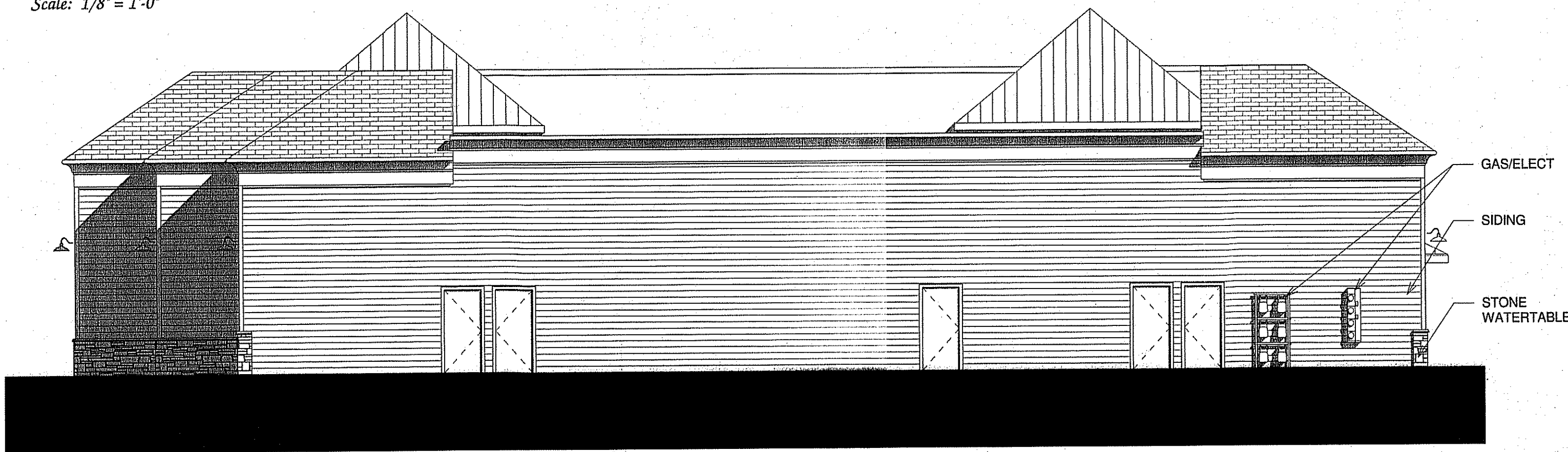

Front Elevation (Route 79)
Scale: 1/8" = 1'-0"



Perspective
Scale:



Rear Elevation
Scale: 1/8" = 1'-0"



Left Elevation
Scale: 1/8" = 1'-0"

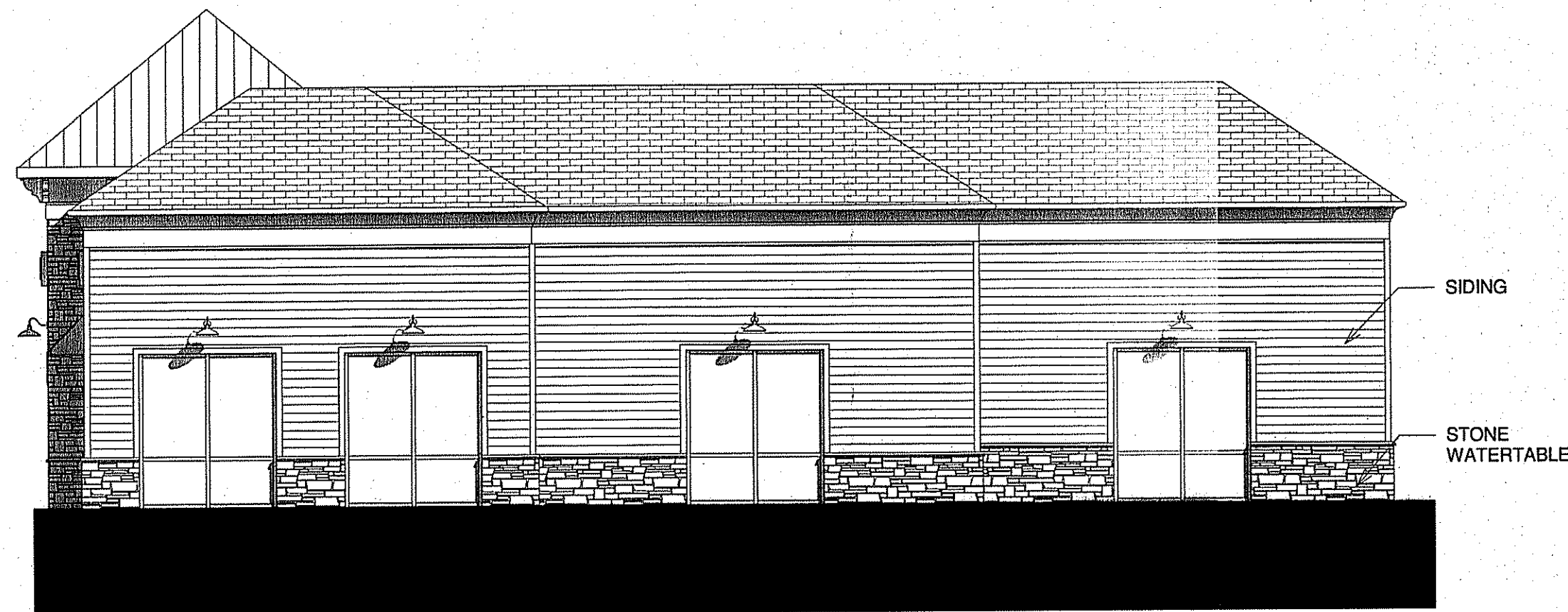

Right Elevation
Scale: 1/8" = 1'-0"

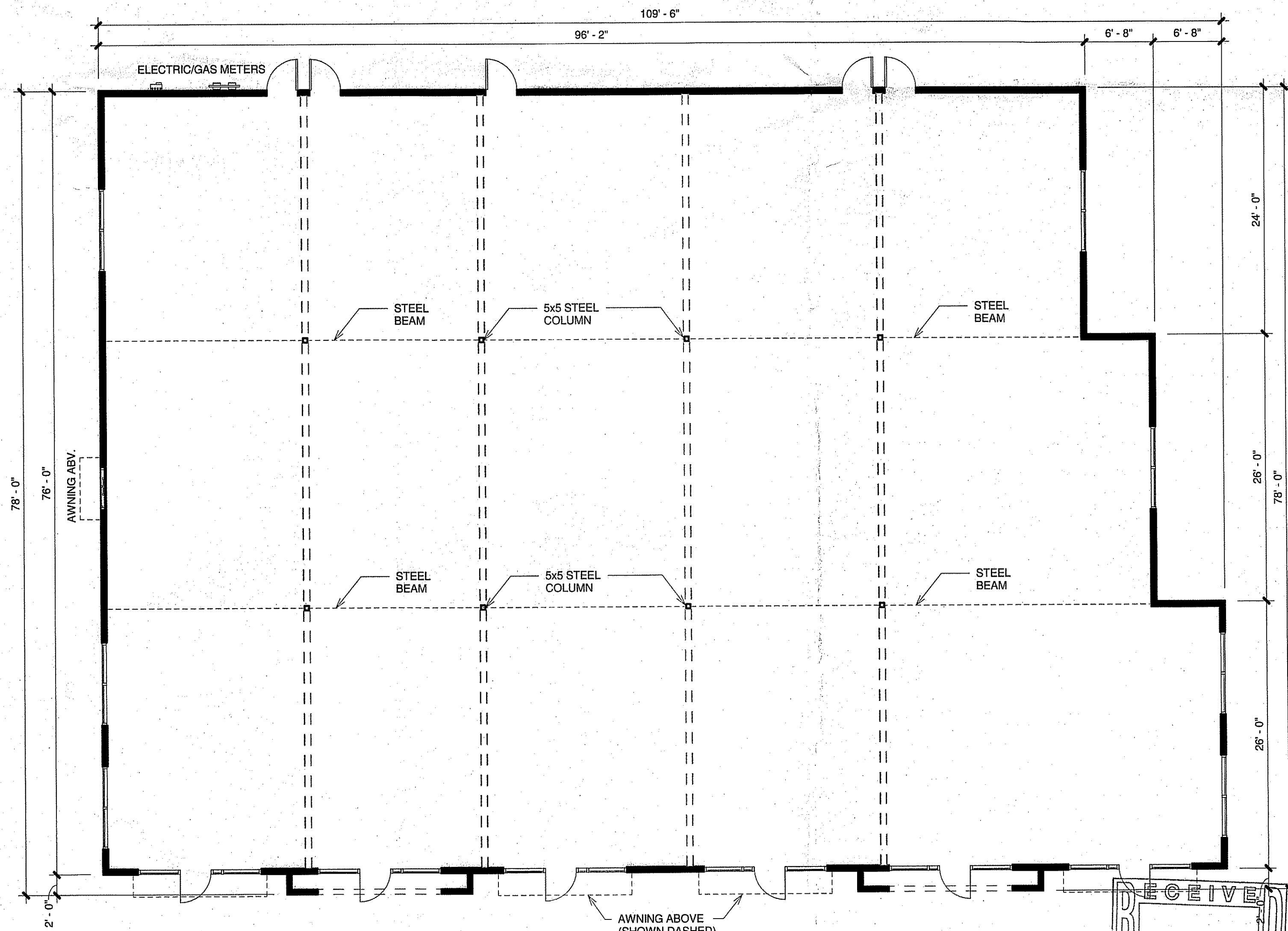

Building # 1 (7,829SF)
Scale: 1/8" = 1'-0"

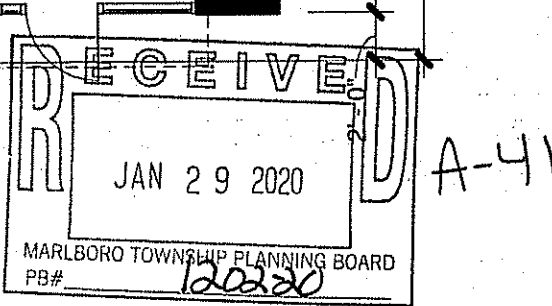

No.	Description	Date

© 2020 Thomas J. Brennan Architects, Inc. This Document is the sole property and copyright of the Architect and shall not be used or reproduced in any form without authorization.

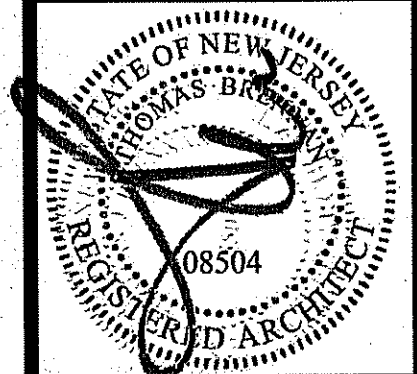

NEW PROPOSED COMMERCIAL BUILDINGS FOR
Marlboro Development Group, LLC
 Howell, New Jersey

Thomas J. Brennan ARCHITECTS
 3803 Parkwood Blvd Suite 700
 Frisco, Texas 75034
 972-867-3948
 Fax 972-378-9416

Sheet:
D1
 15364-M

ISSUE FOR SUBMISSION: 01-21-2020



Front Elevation
Scale: 1/8" = 1'-0"

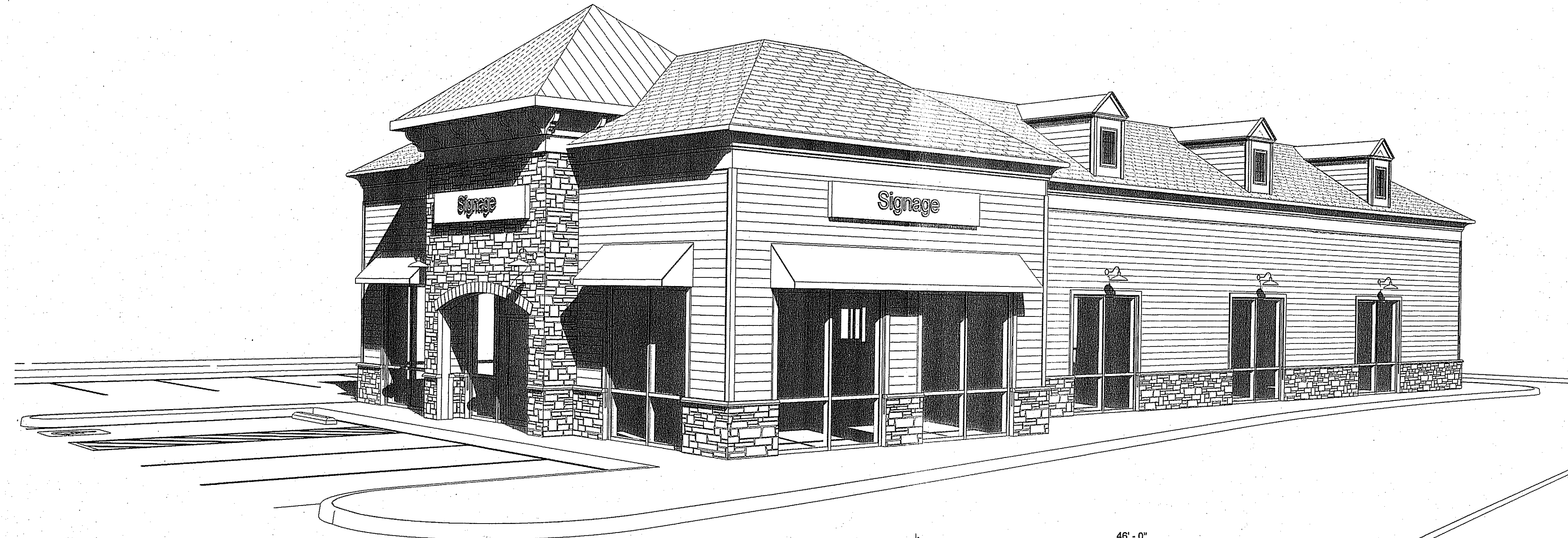

Perspective
Scale:

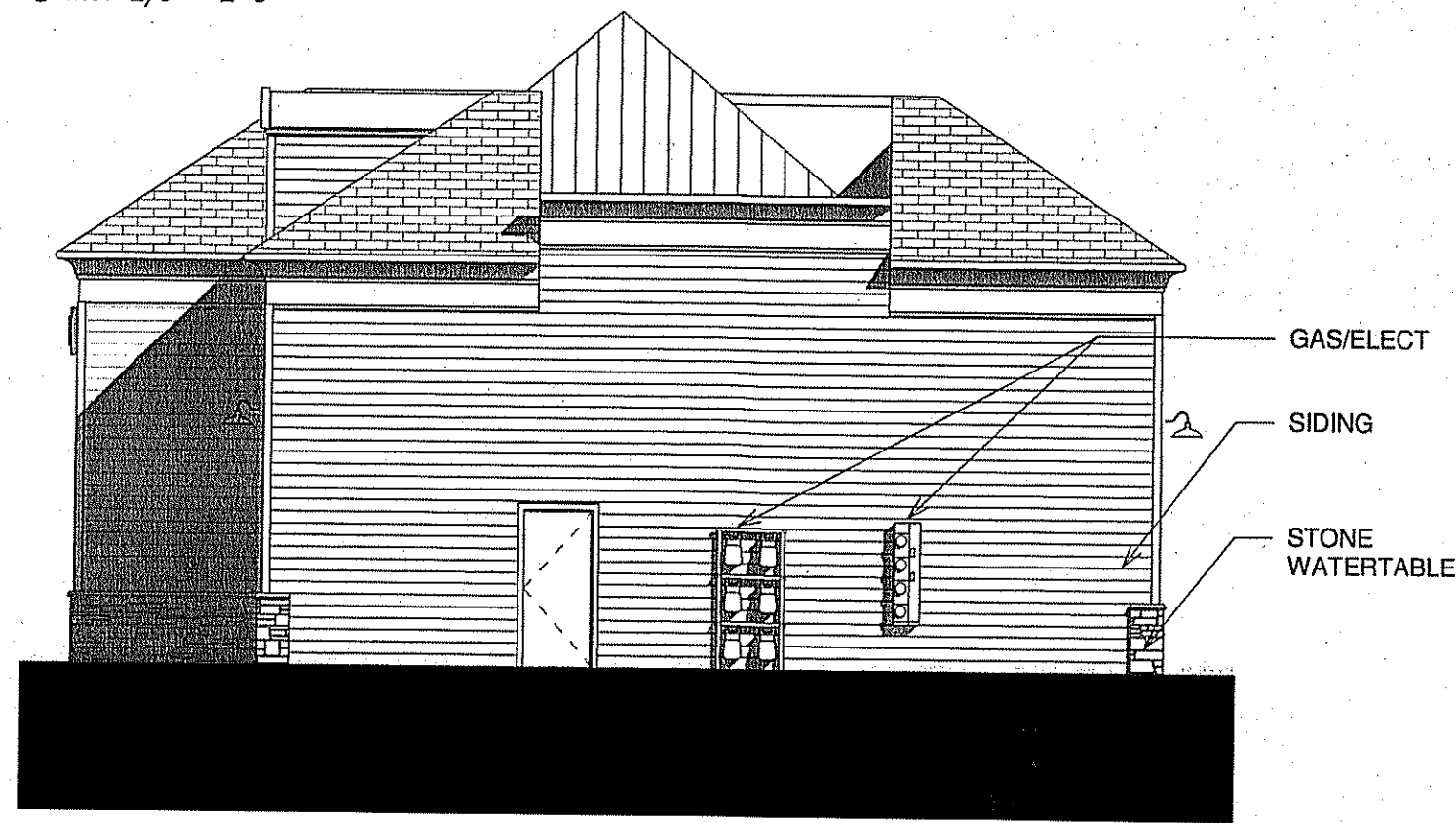

Rear Elevation
Scale: 1/8" = 1'-0"

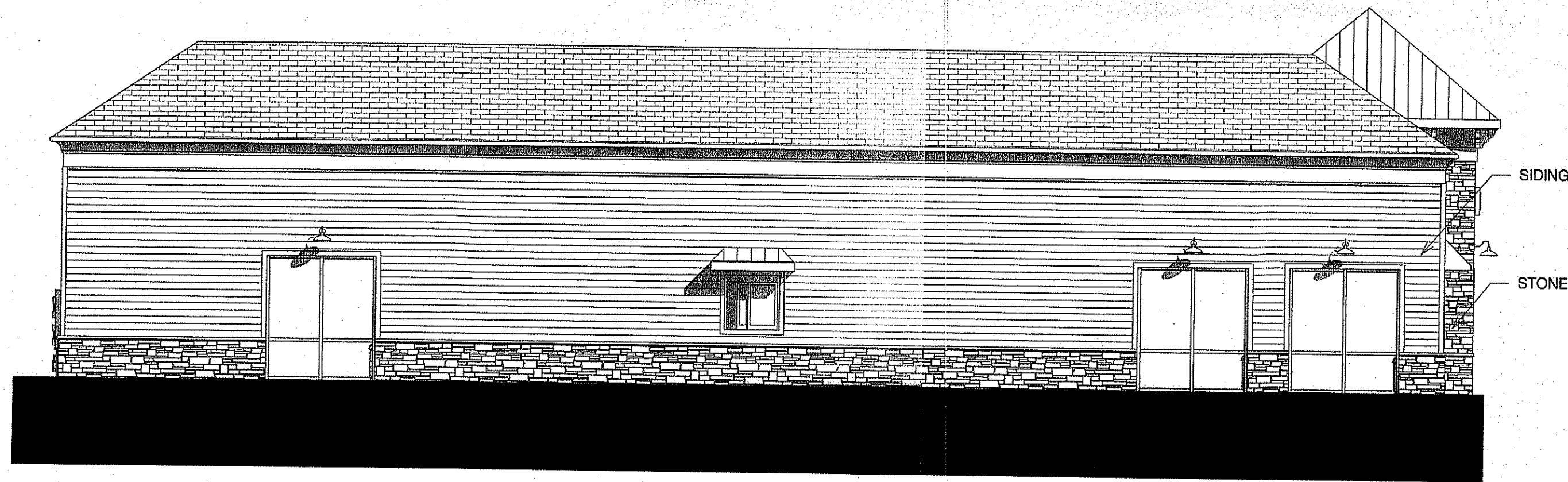

Left Elevation
Scale: 1/8" = 1'-0"



Right Elevation
Scale: 1/8" = 1'-0"

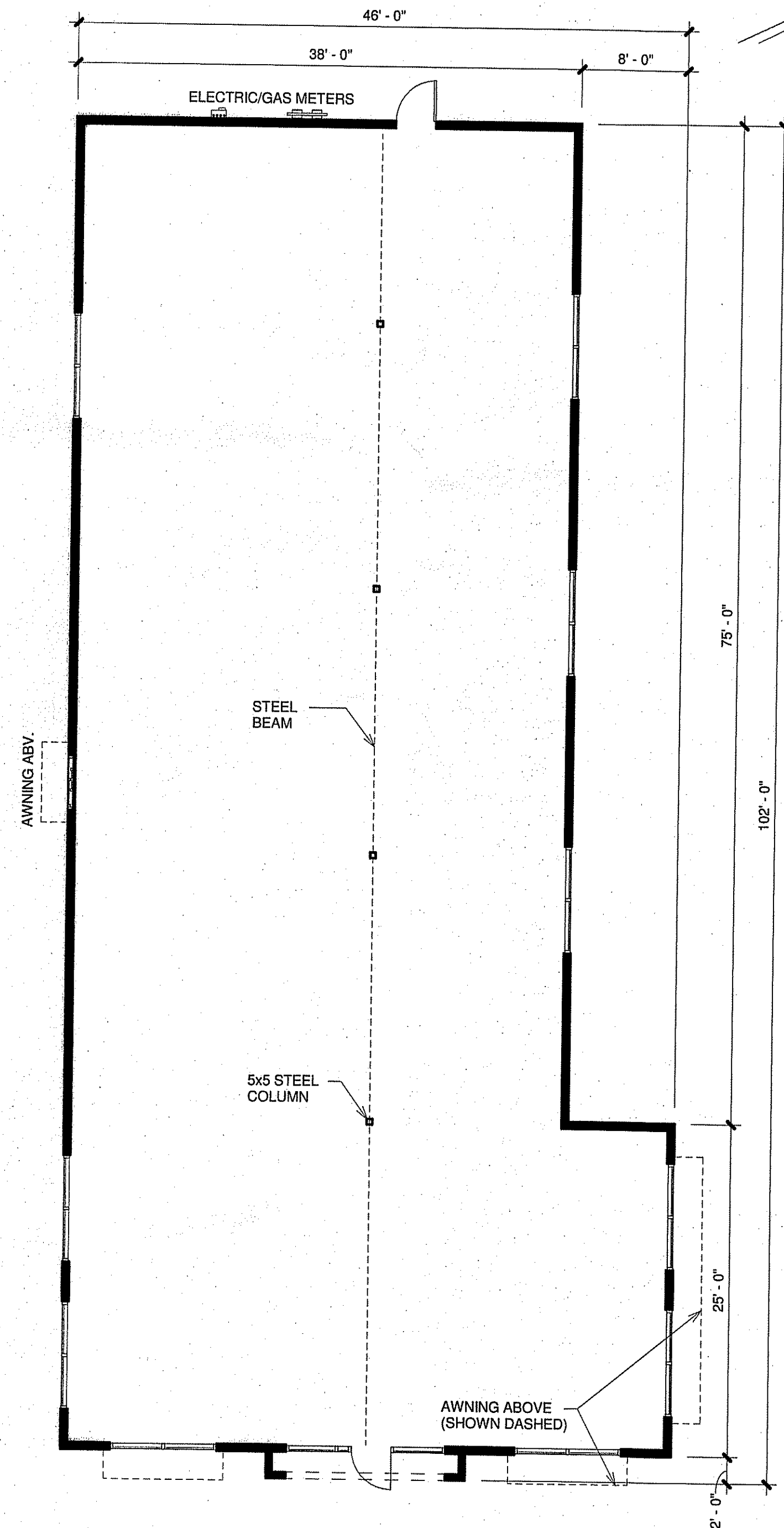

Building # 2 (4,000 SF)
Scale: 1/8" = 1'-0"

ISSUE FOR SUBMISSION: 01-21-2020

© 2020 Thomas J. Brennan Architects, Inc. This Document is the sole property and copyright of the Architect and shall not be used or reproduced in any form without authorization.

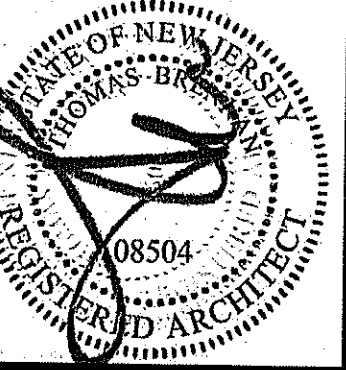

NEW PROPOSED COMMERCIAL BUILDINGS FOR
Marlboro Development Group, LLC
New Jersey
Howell

Thomas J. Brennan ARCHITECTS
3803 Parkwood Blvd
Suite 700
Frisco, Texas 75034
Tel: 972-867-3948
Fax: 972-378-9416

Building #2

Sheet:
D2