

# PRELIMINARY AND FINAL SITE PLAN

FOR

## PALLU ASSOCIATES, LLC HYDE PARK RESIDENTIAL DEVELOPMENT

BLOCK 146, LOT 25 & 26; TAX MAP SHEET #25 - LATEST REV. DATED FEB. 2007  
TEXAS ROAD & FALSON LANE,  
TOWNSHIP OF MARLBORO  
MONMOUTH COUNTY, NEW JERSEY

### 2007 PROPERTY OWNERS LIST

PROPERTY OWNER	BLK	LOT
TRICIA L. BROWN	17	23.0
TRICIA L. BROWN	17	23.1
TRICIA L. BROWN	17	23.2
TRICIA L. BROWN	17	23.3
TRICIA L. BROWN	17	23.4
TRICIA L. BROWN	17	23.5
TRICIA L. BROWN	17	23.6
TRICIA L. BROWN	17	23.7
TRICIA L. BROWN	17	23.8
TRICIA L. BROWN	17	23.9
TRICIA L. BROWN	17	24.0
TRICIA L. BROWN	17	24.1
TRICIA L. BROWN	17	24.2
TRICIA L. BROWN	17	24.3
TRICIA L. BROWN	17	24.4
TRICIA L. BROWN	17	24.5
TRICIA L. BROWN	17	24.6
TRICIA L. BROWN	17	24.7
TRICIA L. BROWN	17	24.8
TRICIA L. BROWN	17	24.9
TRICIA L. BROWN	17	25.0
TRICIA L. BROWN	17	25.1
TRICIA L. BROWN	17	25.2
TRICIA L. BROWN	17	25.3
TRICIA L. BROWN	17	25.4
TRICIA L. BROWN	17	25.5
TRICIA L. BROWN	17	25.6
TRICIA L. BROWN	17	25.7
TRICIA L. BROWN	17	25.8
TRICIA L. BROWN	17	25.9
TRICIA L. BROWN	17	26.0
TRICIA L. BROWN	17	26.1
TRICIA L. BROWN	17	26.2
TRICIA L. BROWN	17	26.3
TRICIA L. BROWN	17	26.4
TRICIA L. BROWN	17	26.5
TRICIA L. BROWN	17	26.6
TRICIA L. BROWN	17	26.7
TRICIA L. BROWN	17	26.8
TRICIA L. BROWN	17	26.9
TRICIA L. BROWN	17	27.0
TRICIA L. BROWN	17	27.1
TRICIA L. BROWN	17	27.2
TRICIA L. BROWN	17	27.3
TRICIA L. BROWN	17	27.4
TRICIA L. BROWN	17	27.5
TRICIA L. BROWN	17	27.6
TRICIA L. BROWN	17	27.7
TRICIA L. BROWN	17	27.8
TRICIA L. BROWN	17	27.9
TRICIA L. BROWN	17	28.0
TRICIA L. BROWN	17	28.1
TRICIA L. BROWN	17	28.2
TRICIA L. BROWN	17	28.3
TRICIA L. BROWN	17	28.4
TRICIA L. BROWN	17	28.5
TRICIA L. BROWN	17	28.6
TRICIA L. BROWN	17	28.7
TRICIA L. BROWN	17	28.8
TRICIA L. BROWN	17	28.9
TRICIA L. BROWN	17	29.0
TRICIA L. BROWN	17	29.1
TRICIA L. BROWN	17	29.2
TRICIA L. BROWN	17	29.3
TRICIA L. BROWN	17	29.4
TRICIA L. BROWN	17	29.5
TRICIA L. BROWN	17	29.6
TRICIA L. BROWN	17	29.7
TRICIA L. BROWN	17	29.8
TRICIA L. BROWN	17	29.9
TRICIA L. BROWN	17	30.0

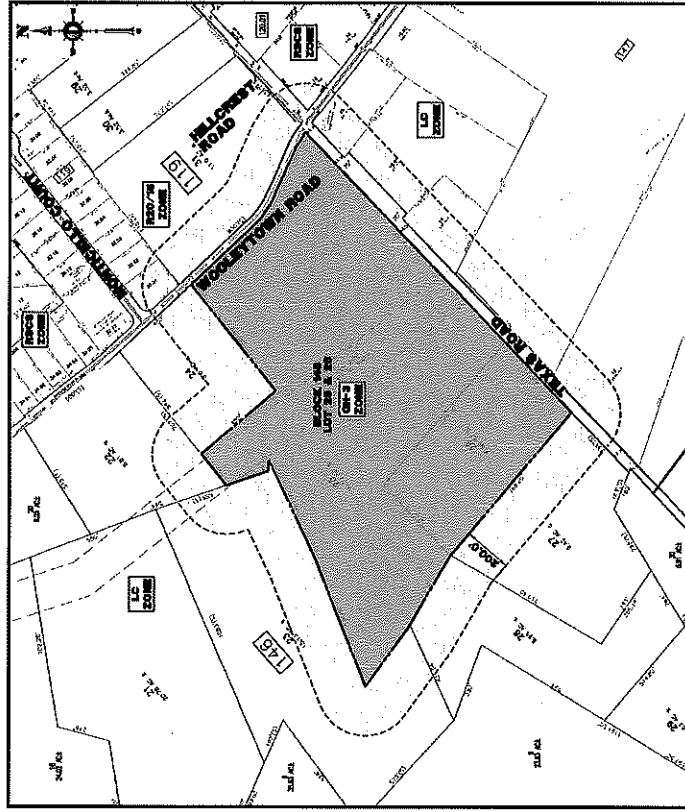

AREA MAP  
1" = 200'

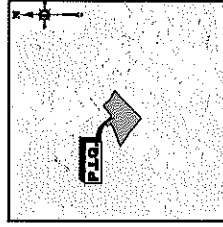

KEY MAP  
1" = 2000'

NO.	DESCRIPTION	DATE
1	PRELIMINARY SITE PLAN	11/17/07
2	REVISED SITE PLAN	11/17/07
3	REVISED SITE PLAN	11/17/07
4	REVISED SITE PLAN	11/17/07
5	REVISED SITE PLAN	11/17/07
6	REVISED SITE PLAN	11/17/07
7	REVISED SITE PLAN	11/17/07
8	REVISED SITE PLAN	11/17/07
9	REVISED SITE PLAN	11/17/07
10	REVISED SITE PLAN	11/17/07
11	REVISED SITE PLAN	11/17/07
12	REVISED SITE PLAN	11/17/07
13	REVISED SITE PLAN	11/17/07
14	REVISED SITE PLAN	11/17/07
15	REVISED SITE PLAN	11/17/07
16	REVISED SITE PLAN	11/17/07
17	REVISED SITE PLAN	11/17/07
18	REVISED SITE PLAN	11/17/07
19	REVISED SITE PLAN	11/17/07
20	REVISED SITE PLAN	11/17/07
21	REVISED SITE PLAN	11/17/07
22	REVISED SITE PLAN	11/17/07
23	REVISED SITE PLAN	11/17/07
24	REVISED SITE PLAN	11/17/07
25	REVISED SITE PLAN	11/17/07
26	REVISED SITE PLAN	11/17/07
27	REVISED SITE PLAN	11/17/07
28	REVISED SITE PLAN	11/17/07
29	REVISED SITE PLAN	11/17/07
30	REVISED SITE PLAN	11/17/07
31	REVISED SITE PLAN	11/17/07
32	REVISED SITE PLAN	11/17/07
33	REVISED SITE PLAN	11/17/07
34	REVISED SITE PLAN	11/17/07
35	REVISED SITE PLAN	11/17/07
36	REVISED SITE PLAN	11/17/07
37	REVISED SITE PLAN	11/17/07
38	REVISED SITE PLAN	11/17/07
39	REVISED SITE PLAN	11/17/07
40	REVISED SITE PLAN	11/17/07
41	REVISED SITE PLAN	11/17/07
42	REVISED SITE PLAN	11/17/07
43	REVISED SITE PLAN	11/17/07
44	REVISED SITE PLAN	11/17/07
45	REVISED SITE PLAN	11/17/07
46	REVISED SITE PLAN	11/17/07
47	REVISED SITE PLAN	11/17/07
48	REVISED SITE PLAN	11/17/07
49	REVISED SITE PLAN	11/17/07
50	REVISED SITE PLAN	11/17/07
51	REVISED SITE PLAN	11/17/07
52	REVISED SITE PLAN	11/17/07
53	REVISED SITE PLAN	11/17/07
54	REVISED SITE PLAN	11/17/07
55	REVISED SITE PLAN	11/17/07
56	REVISED SITE PLAN	11/17/07
57	REVISED SITE PLAN	11/17/07
58	REVISED SITE PLAN	11/17/07
59	REVISED SITE PLAN	11/17/07
60	REVISED SITE PLAN	11/17/07
61	REVISED SITE PLAN	11/17/07
62	REVISED SITE PLAN	11/17/07
63	REVISED SITE PLAN	11/17/07
64	REVISED SITE PLAN	11/17/07
65	REVISED SITE PLAN	11/17/07
66	REVISED SITE PLAN	11/17/07
67	REVISED SITE PLAN	11/17/07
68	REVISED SITE PLAN	11/17/07
69	REVISED SITE PLAN	11/17/07
70	REVISED SITE PLAN	11/17/07
71	REVISED SITE PLAN	11/17/07
72	REVISED SITE PLAN	11/17/07
73	REVISED SITE PLAN	11/17/07
74	REVISED SITE PLAN	11/17/07
75	REVISED SITE PLAN	11/17/07
76	REVISED SITE PLAN	11/17/07
77	REVISED SITE PLAN	11/17/07
78	REVISED SITE PLAN	11/17/07
79	REVISED SITE PLAN	11/17/07
80	REVISED SITE PLAN	11/17/07
81	REVISED SITE PLAN	11/17/07
82	REVISED SITE PLAN	11/17/07
83	REVISED SITE PLAN	11/17/07
84	REVISED SITE PLAN	11/17/07
85	REVISED SITE PLAN	11/17/07
86	REVISED SITE PLAN	11/17/07
87	REVISED SITE PLAN	11/17/07
88	REVISED SITE PLAN	11/17/07
89	REVISED SITE PLAN	11/17/07
90	REVISED SITE PLAN	11/17/07
91	REVISED SITE PLAN	11/17/07
92	REVISED SITE PLAN	11/17/07
93	REVISED SITE PLAN	11/17/07
94	REVISED SITE PLAN	11/17/07
95	REVISED SITE PLAN	11/17/07
96	REVISED SITE PLAN	11/17/07
97	REVISED SITE PLAN	11/17/07
98	REVISED SITE PLAN	11/17/07
99	REVISED SITE PLAN	11/17/07
100	REVISED SITE PLAN	11/17/07

PREPARED BY  
DYNAMIC ENGINEERING CONSULTANTS, P.C.  
826 NEWTOWN YARDLEY ROAD - SUITE 201  
NEWTOWN, PA 18940  
WWW.DYNAMICCEC.COM

**PLANNING BOARD APPROVAL**

PROJECT NO. \_\_\_\_\_ DATE OF MEETING \_\_\_\_\_

APPROVED BY \_\_\_\_\_

DATE \_\_\_\_\_

FROM PLANS AND FIELD SURVEY DATA  
PREPARED BY: PALLU ASSOCIATES, LLC  
PROJECT: HYDE PARK RESIDENTIAL DEVELOPMENT  
DATE: 11/17/07

826 Newtown Yardley Road  
Suite 201  
Newtown, PA 18940  
Tel: 610-863-6274 Fax: 610-863-6275  
www.dynamiccec.com

STEVEN R. CATTANI  
PROFESSIONAL ENGINEER  
No. 12000000000000000000

BRETT W. SKAPNETZ  
PROFESSIONAL ENGINEER  
No. 12000000000000000000

COVER SHEET

# PRELIMINARY AND FINAL SITE PLAN

FOR

## PALLU ASSOCIATES, LLC HYDE PARK RESIDENTIAL DEVELOPMENT

BLOCK 146, LOT 25 & 26; TAX MAP SHEET #25 - LATEST REV. DATED FEB. 2007  
TEXAS ROAD & FALSON LANE,  
TOWNSHIP OF MARLBORO  
MONMOUTH COUNTY, NEW JERSEY

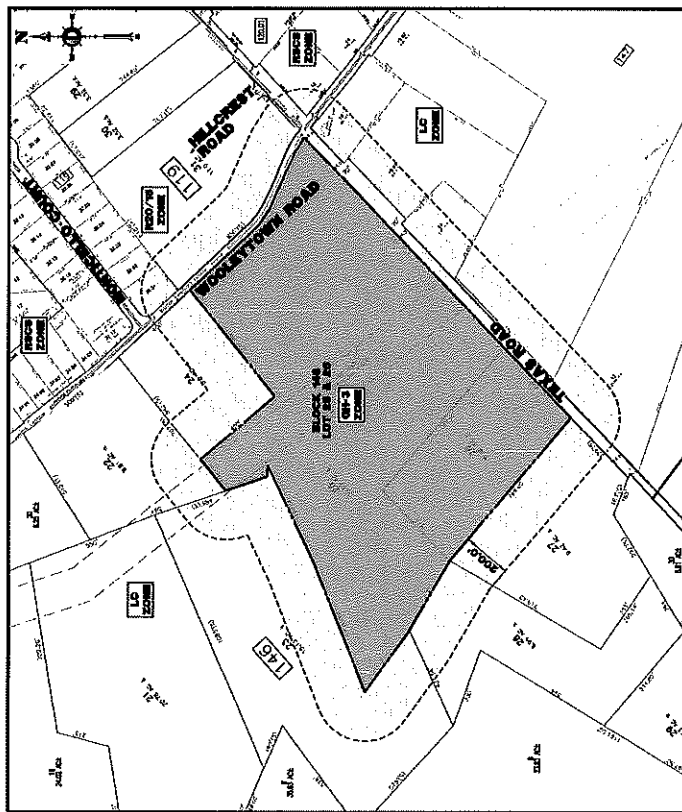

AREA MAP  
T = 2007

### 2007 PROPERTY OWNERS LIST

PROPERTY OWNER	BLOCK	LOT
PALLU ASSOCIATES, LLC	146	25 & 26
STATE OF NEW JERSEY	146	25
STATE OF NEW JERSEY	146	26
STATE OF NEW JERSEY	146	27
STATE OF NEW JERSEY	146	28
STATE OF NEW JERSEY	146	29
STATE OF NEW JERSEY	146	30
STATE OF NEW JERSEY	146	31
STATE OF NEW JERSEY	146	32
STATE OF NEW JERSEY	146	33
STATE OF NEW JERSEY	146	34
STATE OF NEW JERSEY	146	35
STATE OF NEW JERSEY	146	36
STATE OF NEW JERSEY	146	37
STATE OF NEW JERSEY	146	38
STATE OF NEW JERSEY	146	39
STATE OF NEW JERSEY	146	40
STATE OF NEW JERSEY	146	41
STATE OF NEW JERSEY	146	42
STATE OF NEW JERSEY	146	43
STATE OF NEW JERSEY	146	44
STATE OF NEW JERSEY	146	45
STATE OF NEW JERSEY	146	46
STATE OF NEW JERSEY	146	47
STATE OF NEW JERSEY	146	48
STATE OF NEW JERSEY	146	49
STATE OF NEW JERSEY	146	50

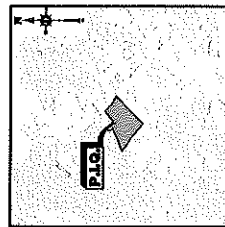

KEY MAP  
T = 2007

DRAWING NUMBER	DATE	DESCRIPTION
1	11/17/07	PRELIMINARY AND FINAL SITE PLAN
2	11/17/07	PRELIMINARY AND FINAL SITE PLAN
3	11/17/07	PRELIMINARY AND FINAL SITE PLAN
4	11/17/07	PRELIMINARY AND FINAL SITE PLAN
5	11/17/07	PRELIMINARY AND FINAL SITE PLAN
6	11/17/07	PRELIMINARY AND FINAL SITE PLAN
7	11/17/07	PRELIMINARY AND FINAL SITE PLAN
8	11/17/07	PRELIMINARY AND FINAL SITE PLAN
9	11/17/07	PRELIMINARY AND FINAL SITE PLAN
10	11/17/07	PRELIMINARY AND FINAL SITE PLAN
11	11/17/07	PRELIMINARY AND FINAL SITE PLAN
12	11/17/07	PRELIMINARY AND FINAL SITE PLAN
13	11/17/07	PRELIMINARY AND FINAL SITE PLAN
14	11/17/07	PRELIMINARY AND FINAL SITE PLAN
15	11/17/07	PRELIMINARY AND FINAL SITE PLAN
16	11/17/07	PRELIMINARY AND FINAL SITE PLAN
17	11/17/07	PRELIMINARY AND FINAL SITE PLAN
18	11/17/07	PRELIMINARY AND FINAL SITE PLAN
19	11/17/07	PRELIMINARY AND FINAL SITE PLAN
20	11/17/07	PRELIMINARY AND FINAL SITE PLAN
21	11/17/07	PRELIMINARY AND FINAL SITE PLAN
22	11/17/07	PRELIMINARY AND FINAL SITE PLAN
23	11/17/07	PRELIMINARY AND FINAL SITE PLAN
24	11/17/07	PRELIMINARY AND FINAL SITE PLAN
25	11/17/07	PRELIMINARY AND FINAL SITE PLAN
26	11/17/07	PRELIMINARY AND FINAL SITE PLAN
27	11/17/07	PRELIMINARY AND FINAL SITE PLAN
28	11/17/07	PRELIMINARY AND FINAL SITE PLAN
29	11/17/07	PRELIMINARY AND FINAL SITE PLAN
30	11/17/07	PRELIMINARY AND FINAL SITE PLAN
31	11/17/07	PRELIMINARY AND FINAL SITE PLAN
32	11/17/07	PRELIMINARY AND FINAL SITE PLAN
33	11/17/07	PRELIMINARY AND FINAL SITE PLAN
34	11/17/07	PRELIMINARY AND FINAL SITE PLAN
35	11/17/07	PRELIMINARY AND FINAL SITE PLAN
36	11/17/07	PRELIMINARY AND FINAL SITE PLAN
37	11/17/07	PRELIMINARY AND FINAL SITE PLAN
38	11/17/07	PRELIMINARY AND FINAL SITE PLAN
39	11/17/07	PRELIMINARY AND FINAL SITE PLAN
40	11/17/07	PRELIMINARY AND FINAL SITE PLAN
41	11/17/07	PRELIMINARY AND FINAL SITE PLAN
42	11/17/07	PRELIMINARY AND FINAL SITE PLAN
43	11/17/07	PRELIMINARY AND FINAL SITE PLAN
44	11/17/07	PRELIMINARY AND FINAL SITE PLAN
45	11/17/07	PRELIMINARY AND FINAL SITE PLAN
46	11/17/07	PRELIMINARY AND FINAL SITE PLAN
47	11/17/07	PRELIMINARY AND FINAL SITE PLAN
48	11/17/07	PRELIMINARY AND FINAL SITE PLAN
49	11/17/07	PRELIMINARY AND FINAL SITE PLAN
50	11/17/07	PRELIMINARY AND FINAL SITE PLAN

**PLANNING BOARD APPROVAL**

APPROVED BY THE BOARD OF PLANNING AND ZONING OFFICIALS ON \_\_\_\_\_

DATE \_\_\_\_\_

BY \_\_\_\_\_

FOR \_\_\_\_\_

PREPARED BY  
DYNAMIC ENGINEERING CONSULTANTS, P.C.  
826 NEWTOWN YARDLEY ROAD - SUITE 201  
NEWTOWN, PA 18940  
WWW.DYNAMICCEC.COM

PROJECT: PALLU ASSOCIATES, LLC  
826 NEWTOWN YARDLEY ROAD - SUITE 201  
NEWTOWN, PA 18940

DATE: 11/17/07

SCALE: AS SHOWN

DESIGNED BY: STEVEN R. CATTANI

PROFESSIONAL ENGINEER  
NO. 12000000000000000000

CHECKED BY: BRETT W. SKAPINEZ

PROFESSIONAL ENGINEER  
NO. 12000000000000000000

DATE: 11/17/07

SCALE: AS SHOWN

PROJECT: PALLU ASSOCIATES, LLC  
826 NEWTOWN YARDLEY ROAD - SUITE 201  
NEWTOWN, PA 18940

DESIGNED BY: STEVEN R. CATTANI

CHECKED BY: BRETT W. SKAPINEZ











	<b>DYNAMIC ENGINEERING</b> PROFESSIONAL ENGINEERING 225 Newington Parkway Blvd. Newington, VA 22122 Tel: (703) 441-1100 Fax: (703) 441-1101	<b>DYNAMIC ENGINEERING</b> PROFESSIONAL ENGINEERING 225 Newington Parkway Blvd. Newington, VA 22122 Tel: (703) 441-1100 Fax: (703) 441-1101	<b>STEVEN R. CATTANI</b> PROFESSIONAL ENGINEER No. 10000	<b>BRETT W. SUGNETZ</b> PROFESSIONAL ENGINEER No. 10000	<b>SITE PLAN 'A'</b> DATE: 11/17/20 SHEET NO: 6-001	<b>6</b> OF 6
	<b>PALM ASSOCIATES, LLC</b> DIVISION OF PALMCO, BROADVIEW COURT, NEW AUSTIN PROJECT: [REDACTED] DRAWING NO: [REDACTED] DATE: [REDACTED]	<b>THE STATE OF VIRGINIA</b> PROFESSIONAL ENGINEERING BOARD LICENSE NO. [REDACTED]	<b>THE STATE OF VIRGINIA</b> PROFESSIONAL ENGINEERING BOARD LICENSE NO. [REDACTED]	<b>THE STATE OF VIRGINIA</b> PROFESSIONAL ENGINEERING BOARD LICENSE NO. [REDACTED]	<b>THE STATE OF VIRGINIA</b> PROFESSIONAL ENGINEERING BOARD LICENSE NO. [REDACTED]	<b>THE STATE OF VIRGINIA</b> PROFESSIONAL ENGINEERING BOARD LICENSE NO. [REDACTED]

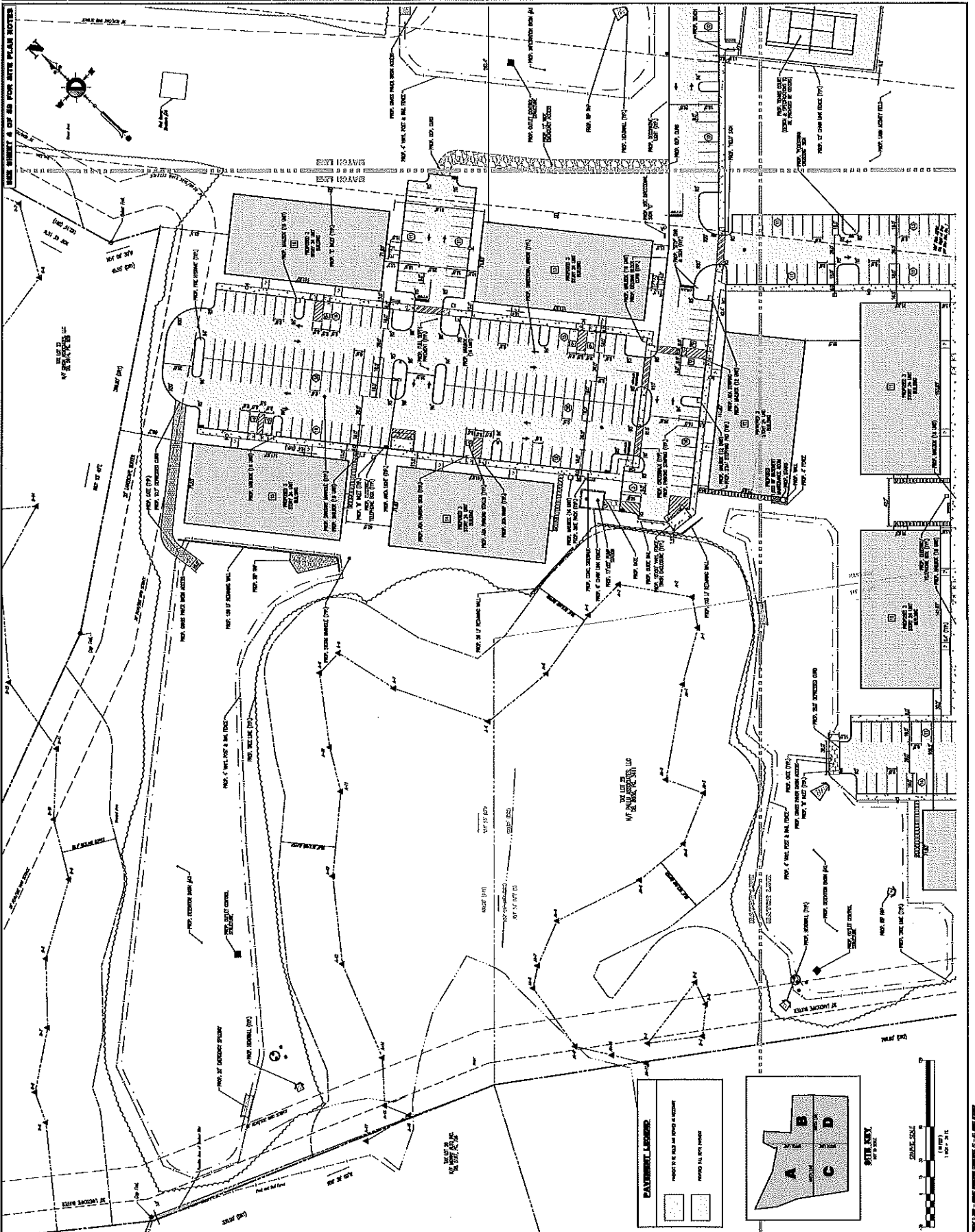

SEE SHEET 2 OF 6 FOR SITE PLAN NOTES

**PAVIMENT LEGEND**

[Symbol]	PROV. 10' CONC. DRIVE
[Symbol]	PROV. 12' CONC. DRIVE
[Symbol]	PROV. 14' CONC. DRIVE
[Symbol]	PROV. 16' CONC. DRIVE
[Symbol]	PROV. 18' CONC. DRIVE
[Symbol]	PROV. 20' CONC. DRIVE
[Symbol]	PROV. 22' CONC. DRIVE
[Symbol]	PROV. 24' CONC. DRIVE
[Symbol]	PROV. 26' CONC. DRIVE
[Symbol]	PROV. 28' CONC. DRIVE
[Symbol]	PROV. 30' CONC. DRIVE
[Symbol]	PROV. 32' CONC. DRIVE
[Symbol]	PROV. 34' CONC. DRIVE
[Symbol]	PROV. 36' CONC. DRIVE
[Symbol]	PROV. 38' CONC. DRIVE
[Symbol]	PROV. 40' CONC. DRIVE
[Symbol]	PROV. 42' CONC. DRIVE
[Symbol]	PROV. 44' CONC. DRIVE
[Symbol]	PROV. 46' CONC. DRIVE
[Symbol]	PROV. 48' CONC. DRIVE
[Symbol]	PROV. 50' CONC. DRIVE
[Symbol]	PROV. 52' CONC. DRIVE
[Symbol]	PROV. 54' CONC. DRIVE
[Symbol]	PROV. 56' CONC. DRIVE
[Symbol]	PROV. 58' CONC. DRIVE
[Symbol]	PROV. 60' CONC. DRIVE
[Symbol]	PROV. 62' CONC. DRIVE
[Symbol]	PROV. 64' CONC. DRIVE
[Symbol]	PROV. 66' CONC. DRIVE
[Symbol]	PROV. 68' CONC. DRIVE
[Symbol]	PROV. 70' CONC. DRIVE
[Symbol]	PROV. 72' CONC. DRIVE
[Symbol]	PROV. 74' CONC. DRIVE
[Symbol]	PROV. 76' CONC. DRIVE
[Symbol]	PROV. 78' CONC. DRIVE
[Symbol]	PROV. 80' CONC. DRIVE
[Symbol]	PROV. 82' CONC. DRIVE
[Symbol]	PROV. 84' CONC. DRIVE
[Symbol]	PROV. 86' CONC. DRIVE
[Symbol]	PROV. 88' CONC. DRIVE
[Symbol]	PROV. 90' CONC. DRIVE
[Symbol]	PROV. 92' CONC. DRIVE
[Symbol]	PROV. 94' CONC. DRIVE
[Symbol]	PROV. 96' CONC. DRIVE
[Symbol]	PROV. 98' CONC. DRIVE
[Symbol]	PROV. 100' CONC. DRIVE

**SITE PLAN**

**GRAPHIC SCALE**

1" = 20'

0' 10' 20' 30' 40' 50' 60' 70' 80' 90' 100'

DATE: 11/17/20

SHEET NO: 6-001





















	PROJECT: <b>FALU ASSOCIATES, LTD.</b> 1000 W. 10TH AVENUE, SUITE 100 DENVER, CO 80202		<b>DYNAMIC ENGINEERING</b> 625 Newington Valley Road Suite 201 Newington, VA 22643 1-800-ARCADEVA   P: 703-463-6141	<b>STEVEN R. CATTANI</b> PROFESSIONAL ENGINEER LICENSE NO. 117772	<b>BRETT W. SHAPIRO</b> PROFESSIONAL ENGINEER LICENSE NO. 117772	<b>GRADING PLAN</b> 'D'		<b>14</b>
	SHEET NO. 14 OF 14							

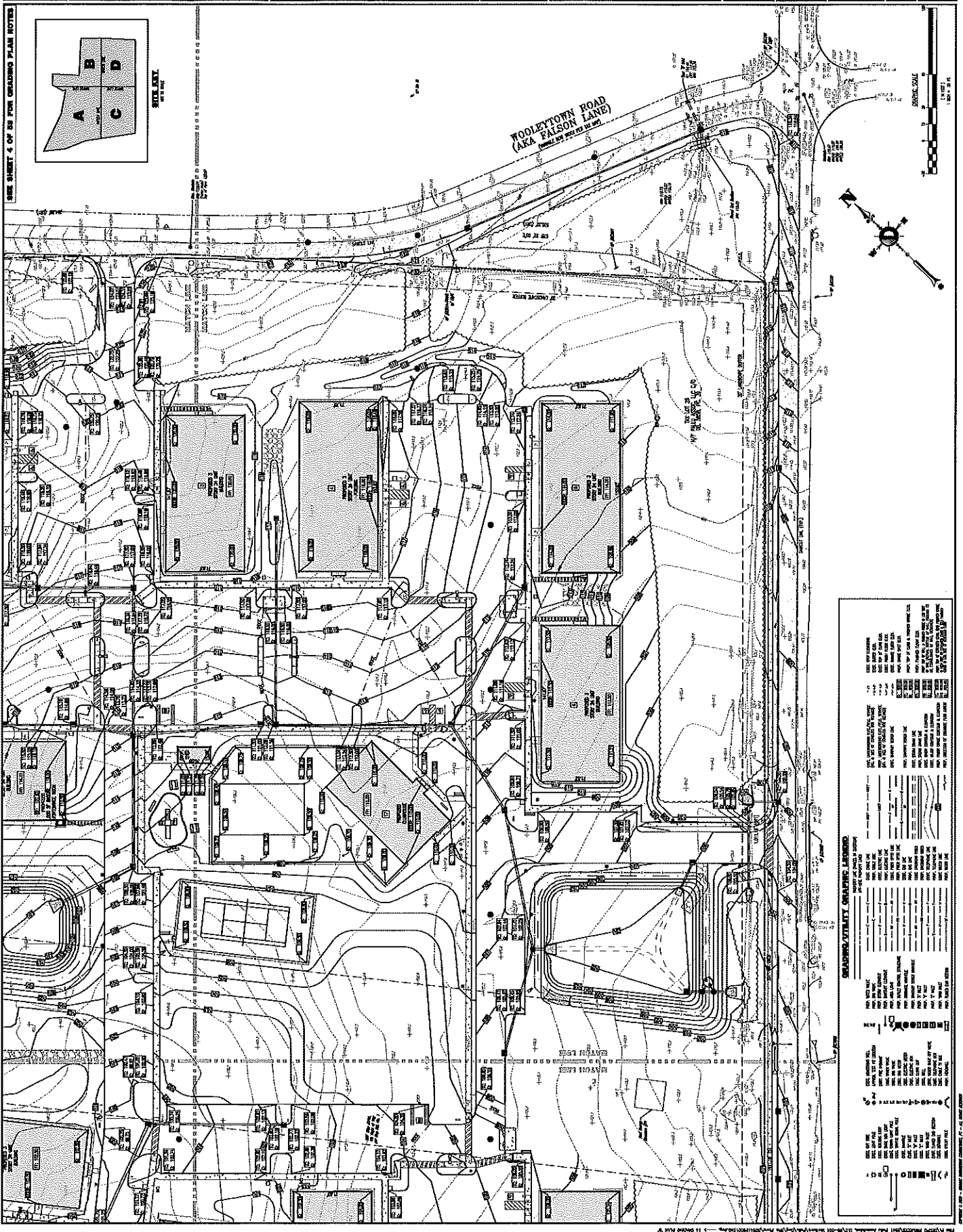

SEE SHEET 4 OF 14 FOR GRADING PLAN NOTES

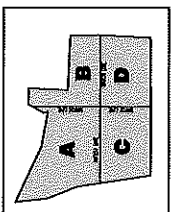

**GRADING/UTILITY GRAPHIC LEGEND**

	10' CONTOUR LINE
	5' CONTOUR LINE
	1' CONTOUR LINE
	SPOT ELEVATION
	PROPOSED BUILDING FOOTPRINT
	PROPOSED PARKING LOT
	PROPOSED ROAD
	PROPOSED UTILITY LINE
	PROPOSED DRAINAGE DITCH
	PROPOSED CURB
	PROPOSED SIDEWALK
	PROPOSED FENCE
	PROPOSED WALL
	PROPOSED STRUCTURE
	PROPOSED TREE
	PROPOSED TREE TO BE REMOVED
	PROPOSED TREE TO BE PRESERVED
	PROPOSED TREE TO BE PLANTED
	PROPOSED TREE TO BE RELOCATED
	PROPOSED TREE TO BE PROTECTED
	PROPOSED TREE TO BE REMOVED AND REPLACED
	PROPOSED TREE TO BE REMOVED AND REPLACED WITH A DIFFERENT SPECIES
	PROPOSED TREE TO BE REMOVED AND REPLACED WITH A DIFFERENT SIZE
	PROPOSED TREE TO BE REMOVED AND REPLACED WITH A DIFFERENT AGE
	PROPOSED TREE TO BE REMOVED AND REPLACED WITH A DIFFERENT COLOR
	PROPOSED TREE TO BE REMOVED AND REPLACED WITH A DIFFERENT SHAPE
	PROPOSED TREE TO BE REMOVED AND REPLACED WITH A DIFFERENT TEXTURE
	PROPOSED TREE TO BE REMOVED AND REPLACED WITH A DIFFERENT HEIGHT
	PROPOSED TREE TO BE REMOVED AND REPLACED WITH A DIFFERENT WIDTH
	PROPOSED TREE TO BE REMOVED AND REPLACED WITH A DIFFERENT DEPTH
	PROPOSED TREE TO BE REMOVED AND REPLACED WITH A DIFFERENT DENSITY
	PROPOSED TREE TO BE REMOVED AND REPLACED WITH A DIFFERENT COLOR
	PROPOSED TREE TO BE REMOVED AND REPLACED WITH A DIFFERENT SHAPE
	PROPOSED TREE TO BE REMOVED AND REPLACED WITH A DIFFERENT TEXTURE
	PROPOSED TREE TO BE REMOVED AND REPLACED WITH A DIFFERENT HEIGHT
	PROPOSED TREE TO BE REMOVED AND REPLACED WITH A DIFFERENT WIDTH
	PROPOSED TREE TO BE REMOVED AND REPLACED WITH A DIFFERENT DEPTH
	PROPOSED TREE TO BE REMOVED AND REPLACED WITH A DIFFERENT DENSITY

DATE: 11/17/2011 11:58 AM



	PROJECT: PALM ASSOCIATES, LLC 10000 PALM BLVD, SUITE 201 PALM BEACH, FL 33480	DATE: 11/17/20 DRAWN BY: [ ] CHECKED BY: [ ] IN CHARGE: [ ]	TOWN OF PALM BEACH, PALM BEACH COUNTY, FLORIDA PROJECT: ADA ROUTE GRADING PLAN	11/17/20 11/17/20 11/17/20	<b>16</b>
	TITLE: ADA ROUTE GRADING PLAN	SHEET NO.: 16	TOTAL SHEETS: 16	PROJECT NO.: 20-001	SCALE: 1" = 10'-0"

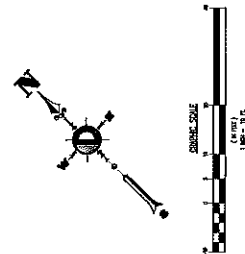
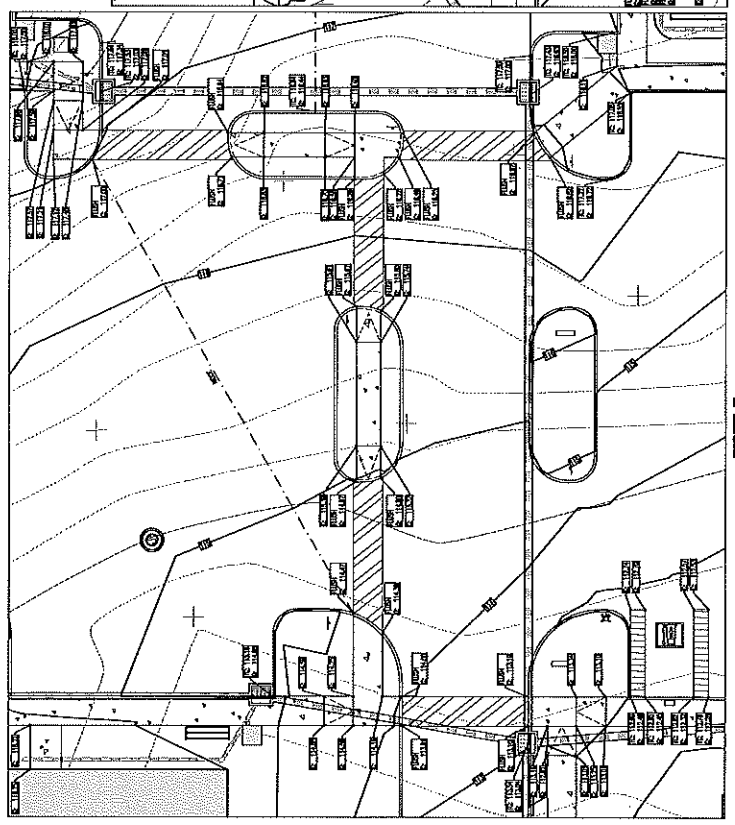
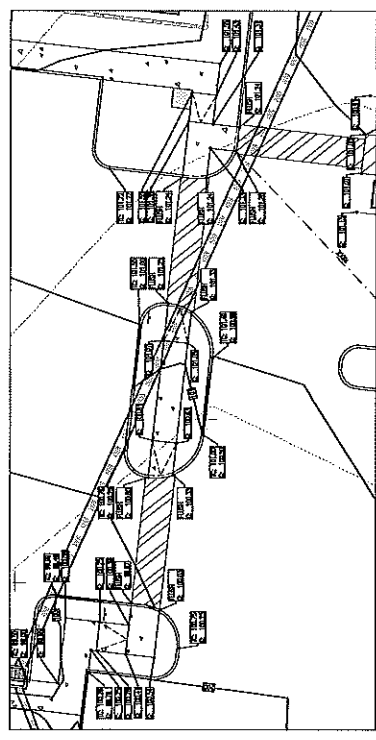
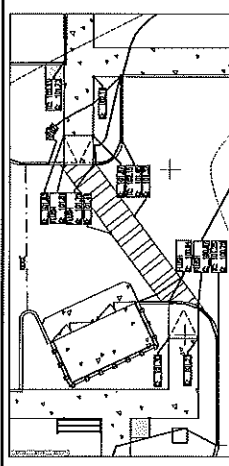
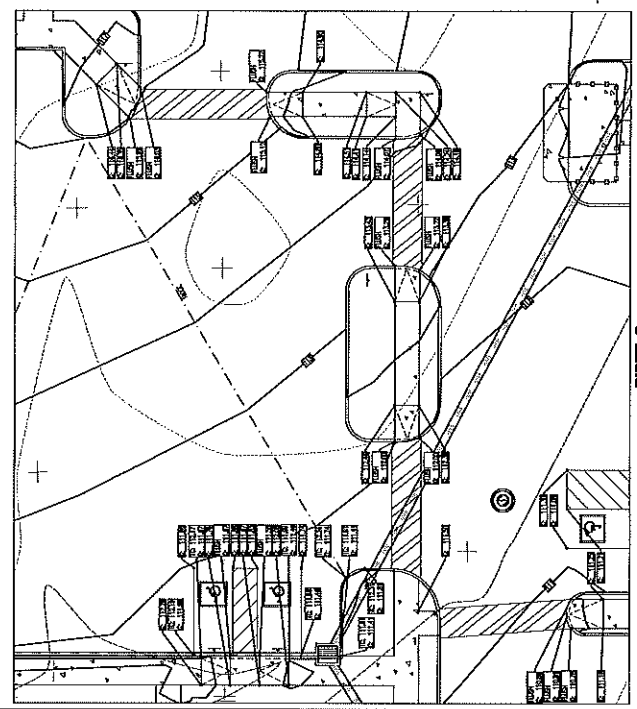
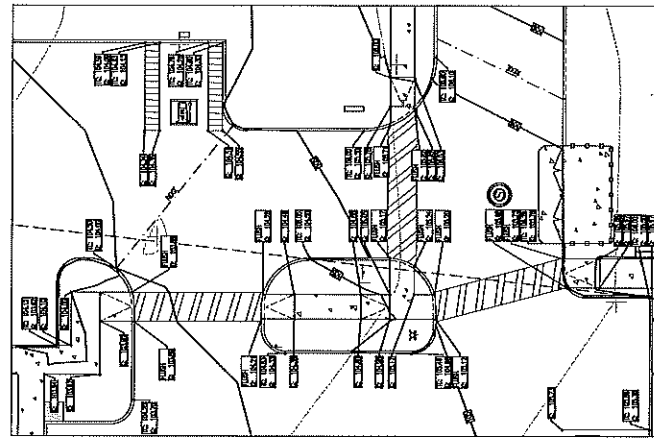
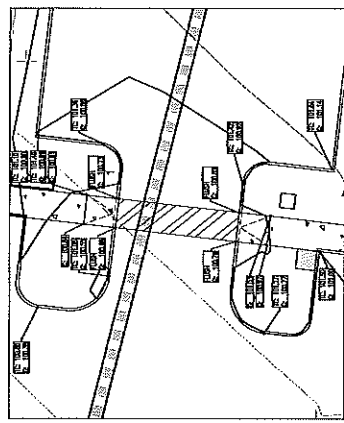
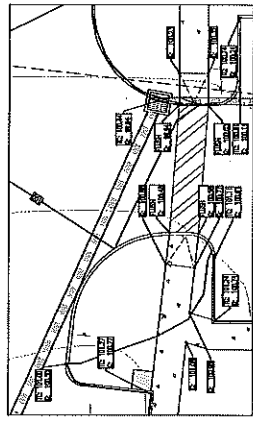
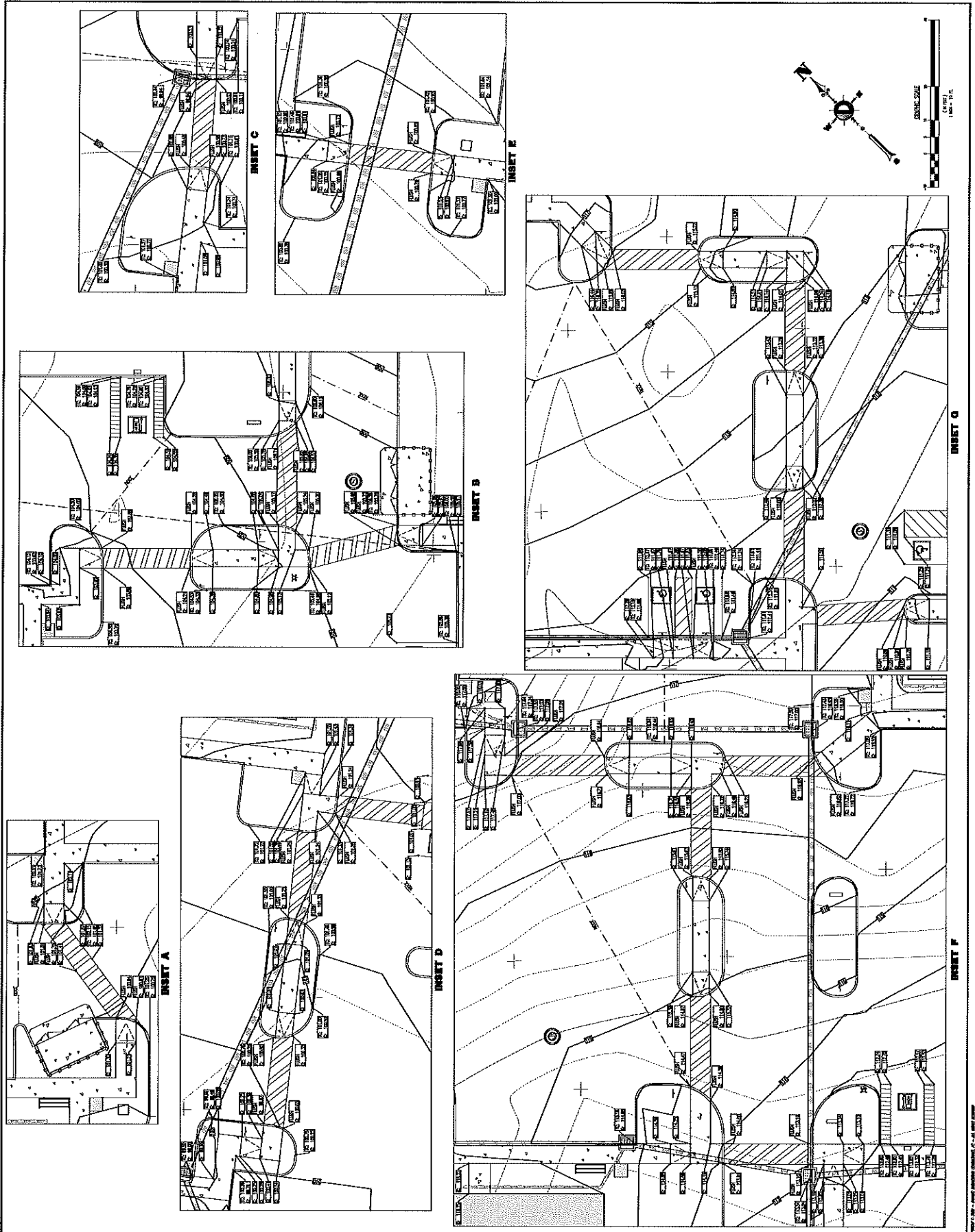

SEE SHEET 4 OF 50 FOR UTILITY PLAN NOTES  
THIS PLAN IS FOR GRAPHICAL  
REPRESENTATION PURPOSES ONLY.  
NOT FOR CONSTRUCTION

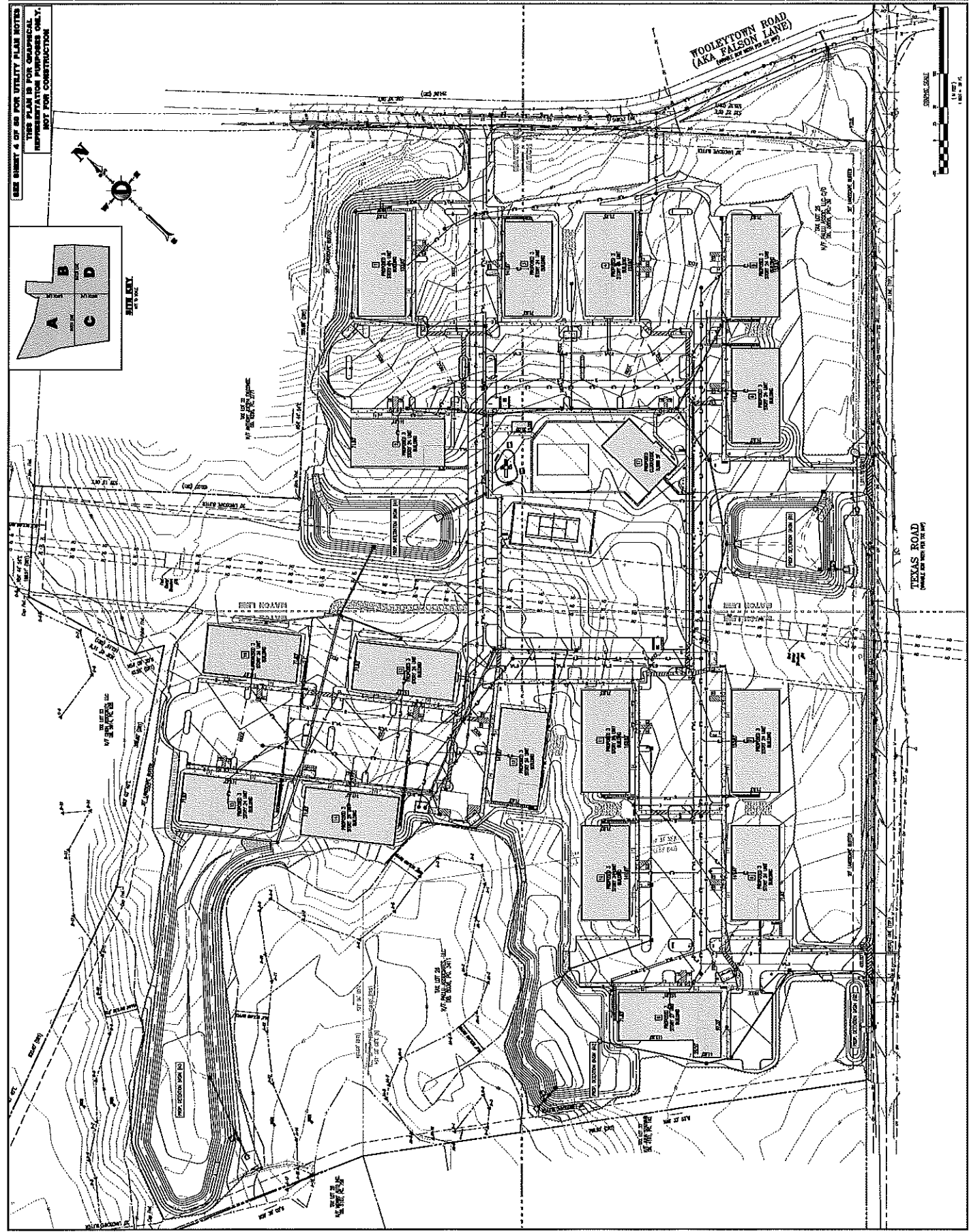
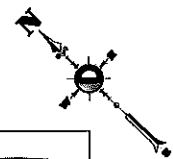
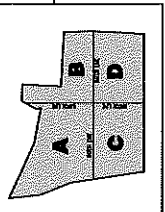

NO.	DATE	DESCRIPTION

PROJECT: DEVELOPMENT OF LAYOUT, GRADING, AND UTILITIES FOR FALSON LANE  
OWNER: HALL ASSOCIATES, LTD.  
2200 W. CANTON LANE  
MURFREESBORO, TN 37132  
DATE: 08/20/2013  
DRAWN BY: J. W. SKAPNETZ  
CHECKED BY: S. R. CATTANI  
SCALE: AS SHOWN

**DYNAMIC ENGINEERING**  
REGISTERED PROFESSIONAL ENGINEERS  
320 Newton Valley Road,  
Suite 201, 18840  
Newport, TN 37840  
731.628.2820 | 731.628.1820  
OFFICE: 6800 Old Hickory Road  
Nashville, TN 37208

STEVEN R. CATTANI  
REGISTERED PROFESSIONAL ENGINEER  
NO. 18606

BRETT W. SKAPNETZ  
REGISTERED PROFESSIONAL ENGINEER  
NO. 11772

**OVERALL DRAINAGE PLAN**

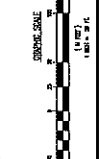





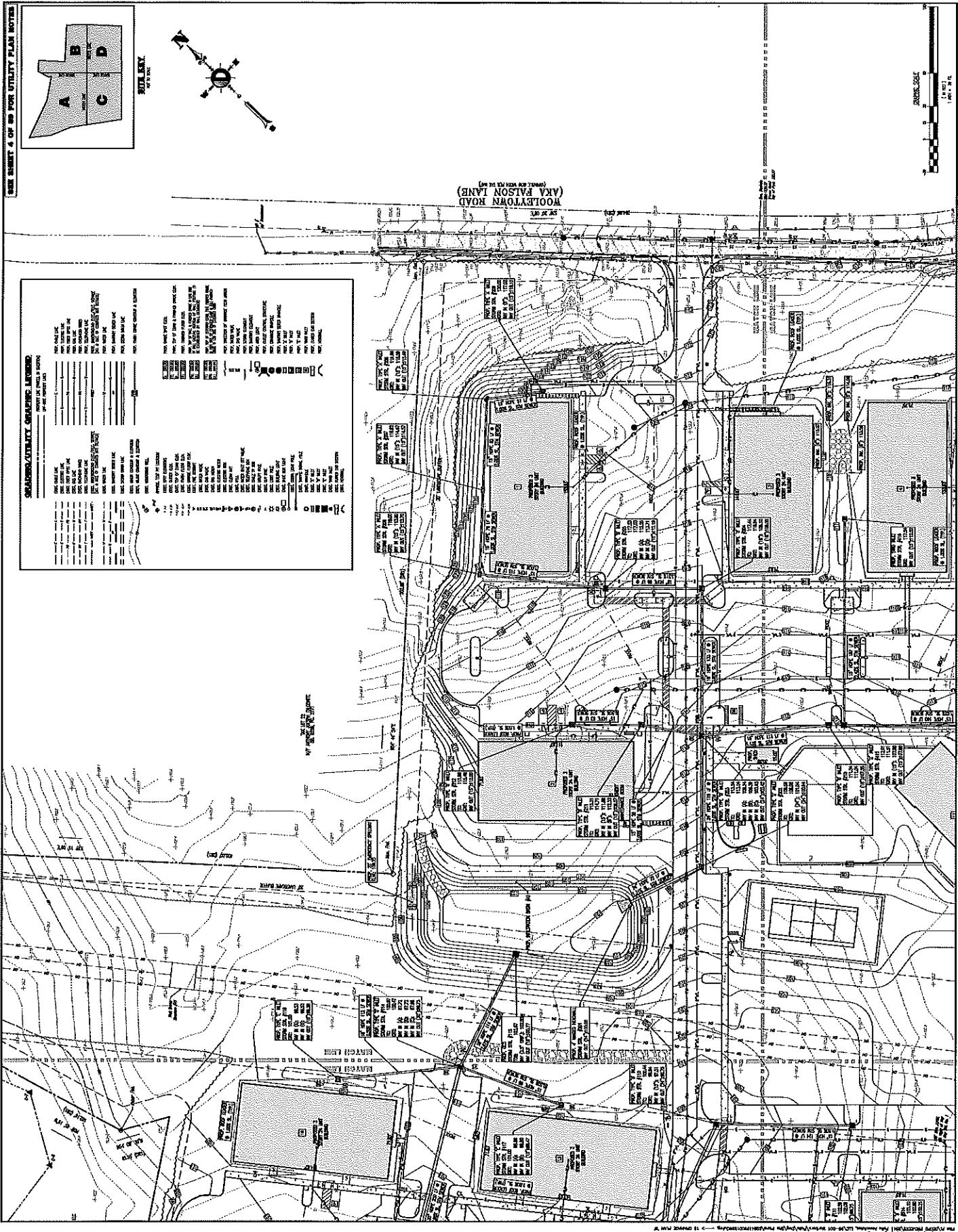

WOOLEY TOWN ROAD  
(AKA PALSON LANE)  
(SHEET 08 WITH 04 05)

**GENERAL UTILITY CHANGES LISTED:**

NO.	DESCRIPTION	DATE
1	ADD 12" DIA. WATER MAIN FROM EXISTING TO NEW BUILDING	11/17/12
2	ADD 12" DIA. WATER MAIN FROM EXISTING TO NEW BUILDING	11/17/12
3	ADD 12" DIA. WATER MAIN FROM EXISTING TO NEW BUILDING	11/17/12
4	ADD 12" DIA. WATER MAIN FROM EXISTING TO NEW BUILDING	11/17/12
5	ADD 12" DIA. WATER MAIN FROM EXISTING TO NEW BUILDING	11/17/12
6	ADD 12" DIA. WATER MAIN FROM EXISTING TO NEW BUILDING	11/17/12
7	ADD 12" DIA. WATER MAIN FROM EXISTING TO NEW BUILDING	11/17/12
8	ADD 12" DIA. WATER MAIN FROM EXISTING TO NEW BUILDING	11/17/12
9	ADD 12" DIA. WATER MAIN FROM EXISTING TO NEW BUILDING	11/17/12
10	ADD 12" DIA. WATER MAIN FROM EXISTING TO NEW BUILDING	11/17/12
11	ADD 12" DIA. WATER MAIN FROM EXISTING TO NEW BUILDING	11/17/12
12	ADD 12" DIA. WATER MAIN FROM EXISTING TO NEW BUILDING	11/17/12
13	ADD 12" DIA. WATER MAIN FROM EXISTING TO NEW BUILDING	11/17/12
14	ADD 12" DIA. WATER MAIN FROM EXISTING TO NEW BUILDING	11/17/12
15	ADD 12" DIA. WATER MAIN FROM EXISTING TO NEW BUILDING	11/17/12
16	ADD 12" DIA. WATER MAIN FROM EXISTING TO NEW BUILDING	11/17/12
17	ADD 12" DIA. WATER MAIN FROM EXISTING TO NEW BUILDING	11/17/12
18	ADD 12" DIA. WATER MAIN FROM EXISTING TO NEW BUILDING	11/17/12
19	ADD 12" DIA. WATER MAIN FROM EXISTING TO NEW BUILDING	11/17/12
20	ADD 12" DIA. WATER MAIN FROM EXISTING TO NEW BUILDING	11/17/12
21	ADD 12" DIA. WATER MAIN FROM EXISTING TO NEW BUILDING	11/17/12
22	ADD 12" DIA. WATER MAIN FROM EXISTING TO NEW BUILDING	11/17/12
23	ADD 12" DIA. WATER MAIN FROM EXISTING TO NEW BUILDING	11/17/12
24	ADD 12" DIA. WATER MAIN FROM EXISTING TO NEW BUILDING	11/17/12
25	ADD 12" DIA. WATER MAIN FROM EXISTING TO NEW BUILDING	11/17/12
26	ADD 12" DIA. WATER MAIN FROM EXISTING TO NEW BUILDING	11/17/12
27	ADD 12" DIA. WATER MAIN FROM EXISTING TO NEW BUILDING	11/17/12
28	ADD 12" DIA. WATER MAIN FROM EXISTING TO NEW BUILDING	11/17/12
29	ADD 12" DIA. WATER MAIN FROM EXISTING TO NEW BUILDING	11/17/12
30	ADD 12" DIA. WATER MAIN FROM EXISTING TO NEW BUILDING	11/17/12
31	ADD 12" DIA. WATER MAIN FROM EXISTING TO NEW BUILDING	11/17/12
32	ADD 12" DIA. WATER MAIN FROM EXISTING TO NEW BUILDING	11/17/12
33	ADD 12" DIA. WATER MAIN FROM EXISTING TO NEW BUILDING	11/17/12
34	ADD 12" DIA. WATER MAIN FROM EXISTING TO NEW BUILDING	11/17/12
35	ADD 12" DIA. WATER MAIN FROM EXISTING TO NEW BUILDING	11/17/12
36	ADD 12" DIA. WATER MAIN FROM EXISTING TO NEW BUILDING	11/17/12
37	ADD 12" DIA. WATER MAIN FROM EXISTING TO NEW BUILDING	11/17/12
38	ADD 12" DIA. WATER MAIN FROM EXISTING TO NEW BUILDING	11/17/12
39	ADD 12" DIA. WATER MAIN FROM EXISTING TO NEW BUILDING	11/17/12
40	ADD 12" DIA. WATER MAIN FROM EXISTING TO NEW BUILDING	11/17/12
41	ADD 12" DIA. WATER MAIN FROM EXISTING TO NEW BUILDING	11/17/12
42	ADD 12" DIA. WATER MAIN FROM EXISTING TO NEW BUILDING	11/17/12
43	ADD 12" DIA. WATER MAIN FROM EXISTING TO NEW BUILDING	11/17/12
44	ADD 12" DIA. WATER MAIN FROM EXISTING TO NEW BUILDING	11/17/12
45	ADD 12" DIA. WATER MAIN FROM EXISTING TO NEW BUILDING	11/17/12
46	ADD 12" DIA. WATER MAIN FROM EXISTING TO NEW BUILDING	11/17/12
47	ADD 12" DIA. WATER MAIN FROM EXISTING TO NEW BUILDING	11/17/12
48	ADD 12" DIA. WATER MAIN FROM EXISTING TO NEW BUILDING	11/17/12
49	ADD 12" DIA. WATER MAIN FROM EXISTING TO NEW BUILDING	11/17/12
50	ADD 12" DIA. WATER MAIN FROM EXISTING TO NEW BUILDING	11/17/12

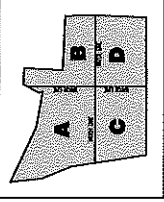

SEE SHEET 4 OF 08 FOR UTILITY PLAN NOTES

	PROJECT: PALSON ASSOCIATES LTD 1000 W. MAIN ST. # 200 TAMPA, FL 33606		524 Newington Valley Road, Suite 201, 18140 Hampton, VA 23061 1-800-468-0729 11-17-12	STEVEN R. CATTANI PROFESSIONAL ENGINEER LICENSE NO. 11177	BRETT W. SKAPNETZ PROFESSIONAL ENGINEER LICENSE NO. 11177	DRAINAGE PLAN 'B'	SHEET NO. 10 DATE: 11/17/12
	TOWN OF PALSON, PALSON COUNTY, NEW JERSEY						













NO.	DATE	DESCRIPTION

**PAID ASSOCIATES, INC.**  
1234 MARKET STREET  
PHILADELPHIA, PA. 19102  
TEL: (215) 555-1234  
FAX: (215) 555-1234

**DYNAMIC ENGINEERING**  
622 Newington Valley Road  
Suite 207  
Newtown, PA. 18940  
TEL: (610) 854-1111  
FAX: (610) 854-1112

**STEVEN R. CATTANI**  
PROFESSIONAL ENGINEER  
P.E. NO. 10010001

**BRETT W. SKOPIETZ**  
PROFESSIONAL ENGINEER  
P.E. NO. 10010002

**UTILITY PLAN  
"A"**

DATE: 11/17/10  
SCALE: AS SHOWN

SHEET NO. 23

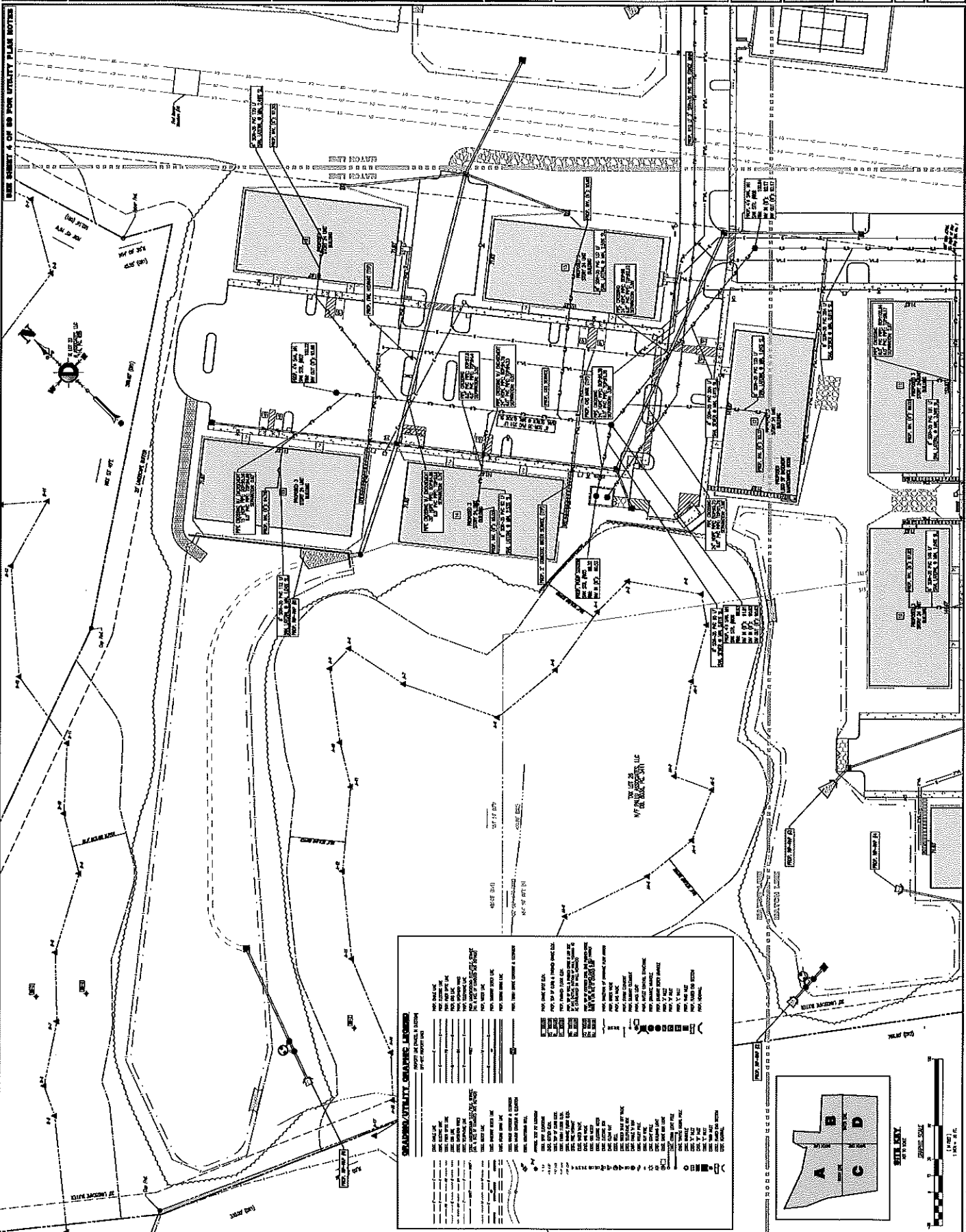

Sheet 12/17/10 - 027 1st Edition, 12/17/10  
All Rights Reserved. No Part of This Document May Be Reproduced Without Written Permission of Dynamic Engineering and Consulting, Inc.



DATE	10/17/20
SCALE	AS SHOWN
DRAWN BY	SK
CHECKED BY	SK
PROJECT	PAUL ASSOCIATES, LLP
CLIENT	PAUL ASSOCIATES, LLP
ADDRESS	500 NEWTON ROAD, SUITE 201, NEWTON, MA 02459
PHONE	(617) 552-3300
FAX	(617) 552-3301
WWW	WWW.PAULASSOCIATES.COM

**DYNAMIC ENGINEERING**  
 PROFESSIONAL ENGINEERING  
 PAUL ASSOCIATES, LLP  
 500 NEWTON ROAD, SUITE 201  
 NEWTON, MA 02459  
 TEL: 617.552.3300 | FAX: 617.552.3301  
 WWW.PAULASSOCIATES.COM

**STEVEN R. CATTANI**  
 PROFESSIONAL ENGINEER  
 REG. NO. 10386  
 STATE OF MASSACHUSETTS

**BRETT M. SKAPINEZ**  
 PROFESSIONAL ENGINEER  
 REG. NO. 10386  
 STATE OF MASSACHUSETTS

**UTILITY PLAN 'B'**

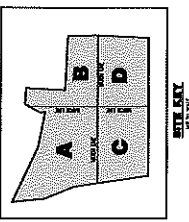
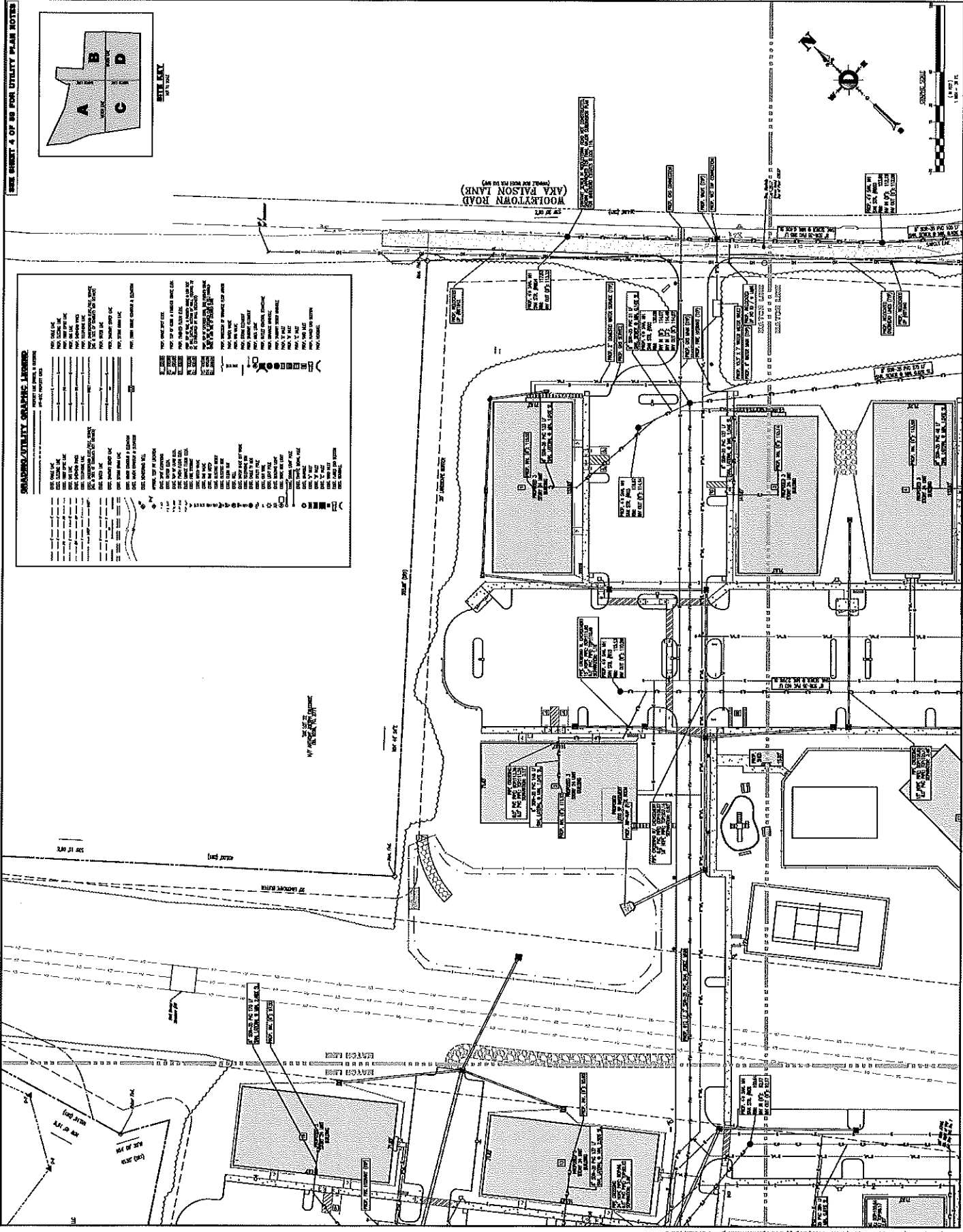

**GRADING/UTILITY GRAPHIC LEGEND**

(Symbol)	EXISTING UTILITY
(Symbol)	PROPOSED UTILITY
(Symbol)	EXISTING ROAD
(Symbol)	PROPOSED ROAD
(Symbol)	EXISTING DRIVE
(Symbol)	PROPOSED DRIVE
(Symbol)	EXISTING SIDEWALK
(Symbol)	PROPOSED SIDEWALK
(Symbol)	EXISTING CURB
(Symbol)	PROPOSED CURB
(Symbol)	EXISTING LANDSCAPE
(Symbol)	PROPOSED LANDSCAPE
(Symbol)	EXISTING PAVEMENT
(Symbol)	PROPOSED PAVEMENT
(Symbol)	EXISTING GRASS
(Symbol)	PROPOSED GRASS
(Symbol)	EXISTING TREES
(Symbol)	PROPOSED TREES
(Symbol)	EXISTING FENCES
(Symbol)	PROPOSED FENCES
(Symbol)	EXISTING SIGNAGE
(Symbol)	PROPOSED SIGNAGE
(Symbol)	EXISTING LIGHTING
(Symbol)	PROPOSED LIGHTING
(Symbol)	EXISTING UTILITIES
(Symbol)	PROPOSED UTILITIES
(Symbol)	EXISTING ROADS
(Symbol)	PROPOSED ROADS
(Symbol)	EXISTING DRIVES
(Symbol)	PROPOSED DRIVES
(Symbol)	EXISTING SIDEWALKS
(Symbol)	PROPOSED SIDEWALKS
(Symbol)	EXISTING CURBS
(Symbol)	PROPOSED CURBS
(Symbol)	EXISTING LANDSCAPES
(Symbol)	PROPOSED LANDSCAPES
(Symbol)	EXISTING PAVEMENTS
(Symbol)	PROPOSED PAVEMENTS
(Symbol)	EXISTING GRASSES
(Symbol)	PROPOSED GRASSES
(Symbol)	EXISTING TREES
(Symbol)	PROPOSED TREES
(Symbol)	EXISTING FENCES
(Symbol)	PROPOSED FENCES
(Symbol)	EXISTING SIGNAGES
(Symbol)	PROPOSED SIGNAGES
(Symbol)	EXISTING LIGHTINGS
(Symbol)	PROPOSED LIGHTINGS



**DYNAMIC ENGINEERING**  
12345 Main Street  
Houston, TX 77001  
713-123-4567

DATE	REVISION

**PROJECT:** PAUL ASSOCIATES LTD.  
GENERAL CONTRACTOR: JAMES B. GIBSON  
GENERAL CONTRACTOR: JAMES B. GIBSON  
GENERAL CONTRACTOR: JAMES B. GIBSON

**DYNAMIC ENGINEERING**  
INCORPORATED  
625 Newmark Turnley Road  
Suite 207  
Houston, TX 77058  
713-782-2345

**STEVEN R. CATTANI**  
PROFESSIONAL ENGINEER  
NO. 12345

**BRETT M. SKAPNIETZ**  
PROFESSIONAL ENGINEER  
NO. 12345

**UTILITY PLAN 'C'**

**25**

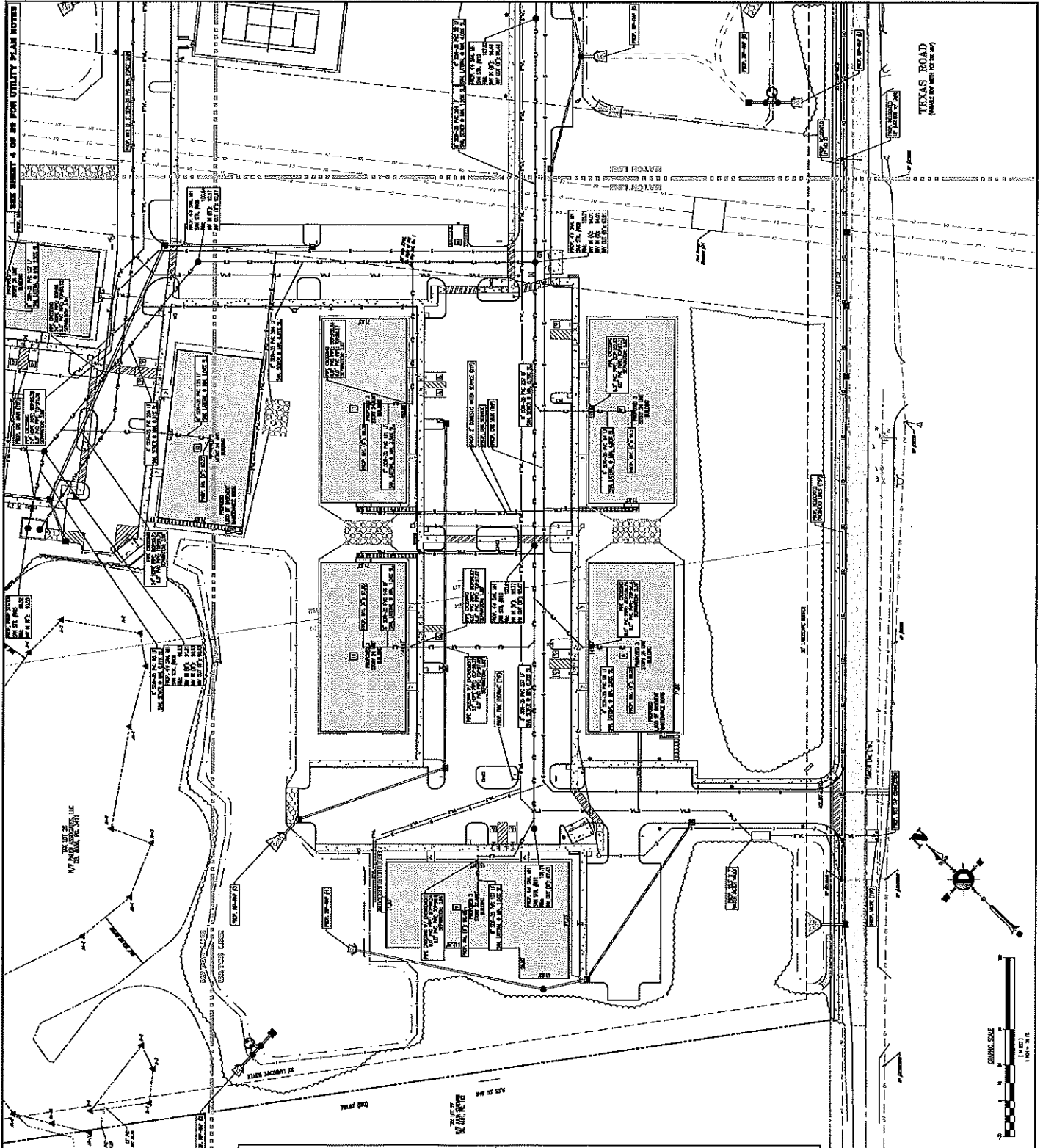

- SYMBOLS AND LINE TYPES**
- 12" ELEC
  - 18" ELEC
  - 24" ELEC
  - 36" ELEC
  - 48" ELEC
  - 60" ELEC
  - 72" ELEC
  - 84" ELEC
  - 96" ELEC
  - 108" ELEC
  - 120" ELEC
  - 132" ELEC
  - 144" ELEC
  - 156" ELEC
  - 168" ELEC
  - 180" ELEC
  - 192" ELEC
  - 204" ELEC
  - 216" ELEC
  - 228" ELEC
  - 240" ELEC
  - 252" ELEC
  - 264" ELEC
  - 276" ELEC
  - 288" ELEC
  - 300" ELEC
  - 312" ELEC
  - 324" ELEC
  - 336" ELEC
  - 348" ELEC
  - 360" ELEC
  - 372" ELEC
  - 384" ELEC
  - 396" ELEC
  - 408" ELEC
  - 420" ELEC
  - 432" ELEC
  - 444" ELEC
  - 456" ELEC
  - 468" ELEC
  - 480" ELEC
  - 492" ELEC
  - 504" ELEC
  - 516" ELEC
  - 528" ELEC
  - 540" ELEC
  - 552" ELEC
  - 564" ELEC
  - 576" ELEC
  - 588" ELEC
  - 600" ELEC
  - 612" ELEC
  - 624" ELEC
  - 636" ELEC
  - 648" ELEC
  - 660" ELEC
  - 672" ELEC
  - 684" ELEC
  - 696" ELEC
  - 708" ELEC
  - 720" ELEC
  - 732" ELEC
  - 744" ELEC
  - 756" ELEC
  - 768" ELEC
  - 780" ELEC
  - 792" ELEC
  - 804" ELEC
  - 816" ELEC
  - 828" ELEC
  - 840" ELEC
  - 852" ELEC
  - 864" ELEC
  - 876" ELEC
  - 888" ELEC
  - 900" ELEC
  - 912" ELEC
  - 924" ELEC
  - 936" ELEC
  - 948" ELEC
  - 960" ELEC
  - 972" ELEC
  - 984" ELEC
  - 996" ELEC
  - 1008" ELEC
  - 1020" ELEC
  - 1032" ELEC
  - 1044" ELEC
  - 1056" ELEC
  - 1068" ELEC
  - 1080" ELEC
  - 1092" ELEC
  - 1104" ELEC
  - 1116" ELEC
  - 1128" ELEC
  - 1140" ELEC
  - 1152" ELEC
  - 1164" ELEC
  - 1176" ELEC
  - 1188" ELEC
  - 1200" ELEC
  - 1212" ELEC
  - 1224" ELEC
  - 1236" ELEC
  - 1248" ELEC
  - 1260" ELEC
  - 1272" ELEC
  - 1284" ELEC
  - 1296" ELEC
  - 1308" ELEC
  - 1320" ELEC
  - 1332" ELEC
  - 1344" ELEC
  - 1356" ELEC
  - 1368" ELEC
  - 1380" ELEC
  - 1392" ELEC
  - 1404" ELEC
  - 1416" ELEC
  - 1428" ELEC
  - 1440" ELEC
  - 1452" ELEC
  - 1464" ELEC
  - 1476" ELEC
  - 1488" ELEC
  - 1500" ELEC
  - 1512" ELEC
  - 1524" ELEC
  - 1536" ELEC
  - 1548" ELEC
  - 1560" ELEC
  - 1572" ELEC
  - 1584" ELEC
  - 1596" ELEC
  - 1608" ELEC
  - 1620" ELEC
  - 1632" ELEC
  - 1644" ELEC
  - 1656" ELEC
  - 1668" ELEC
  - 1680" ELEC
  - 1692" ELEC
  - 1704" ELEC
  - 1716" ELEC
  - 1728" ELEC
  - 1740" ELEC
  - 1752" ELEC
  - 1764" ELEC
  - 1776" ELEC
  - 1788" ELEC
  - 1800" ELEC
  - 1812" ELEC
  - 1824" ELEC
  - 1836" ELEC
  - 1848" ELEC
  - 1860" ELEC
  - 1872" ELEC
  - 1884" ELEC
  - 1896" ELEC
  - 1908" ELEC
  - 1920" ELEC
  - 1932" ELEC
  - 1944" ELEC
  - 1956" ELEC
  - 1968" ELEC
  - 1980" ELEC
  - 1992" ELEC
  - 2004" ELEC
  - 2016" ELEC
  - 2028" ELEC
  - 2040" ELEC
  - 2052" ELEC
  - 2064" ELEC
  - 2076" ELEC
  - 2088" ELEC
  - 2100" ELEC
  - 2112" ELEC
  - 2124" ELEC
  - 2136" ELEC
  - 2148" ELEC
  - 2160" ELEC
  - 2172" ELEC
  - 2184" ELEC
  - 2196" ELEC
  - 2208" ELEC
  - 2220" ELEC
  - 2232" ELEC
  - 2244" ELEC
  - 2256" ELEC
  - 2268" ELEC
  - 2280" ELEC
  - 2292" ELEC
  - 2304" ELEC
  - 2316" ELEC
  - 2328" ELEC
  - 2340" ELEC
  - 2352" ELEC
  - 2364" ELEC
  - 2376" ELEC
  - 2388" ELEC
  - 2400" ELEC
  - 2412" ELEC
  - 2424" ELEC
  - 2436" ELEC
  - 2448" ELEC
  - 2460" ELEC
  - 2472" ELEC
  - 2484" ELEC
  - 2496" ELEC
  - 2508" ELEC
  - 2520" ELEC
  - 2532" ELEC
  - 2544" ELEC
  - 2556" ELEC
  - 2568" ELEC
  - 2580" ELEC
  - 2592" ELEC
  - 2604" ELEC
  - 2616" ELEC
  - 2628" ELEC
  - 2640" ELEC
  - 2652" ELEC
  - 2664" ELEC
  - 2676" ELEC
  - 2688" ELEC
  - 2700" ELEC
  - 2712" ELEC
  - 2724" ELEC
  - 2736" ELEC
  - 2748" ELEC
  - 2760" ELEC
  - 2772" ELEC
  - 2784" ELEC
  - 2796" ELEC
  - 2808" ELEC
  - 2820" ELEC
  - 2832" ELEC
  - 2844" ELEC
  - 2856" ELEC
  - 2868" ELEC
  - 2880" ELEC
  - 2892" ELEC
  - 2904" ELEC
  - 2916" ELEC
  - 2928" ELEC
  - 2940" ELEC
  - 2952" ELEC
  - 2964" ELEC
  - 2976" ELEC
  - 2988" ELEC
  - 3000" ELEC

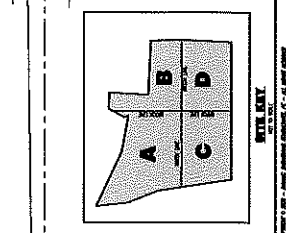

PLANNED UTILITIES DRAWN BY: [Name] DATE: [Date] SCALE: [Scale]